The Weather
Today and Wednesday—Continued warm.
Sun rises Wednesday 4:25. Sets 8:55. Light vehicles by 9:15.
Edmonton Temperatures—Monday, Maximum, 80 above; Tuesday, Minimum, 53 above.

Edmonton Bulletin

AN INDEPENDENT NEWSPAPER IN PUBLIC SERVICE

Wheat Close
TUESDAY
WINNIPEG CLOSING—July, 75¼; Oct., 77⅝.
CHICAGO CLOSING—July, 1.03⅞; Sept., 1.05½-⅝.

SIXTY-FIRST YEAR, VOL. 61, NO. 164 | EDMONTON, ALBERTA—TUESDAY, JULY 15, 1941 | SINGLE COPY, 5 CENTS

GOVERNMENT ASKS CITIZENS' CO-OPERATION

Night, Sunday Gas Sale Banned

Young Edmonton Takes A Whirl At "Frolic-Land" Midway

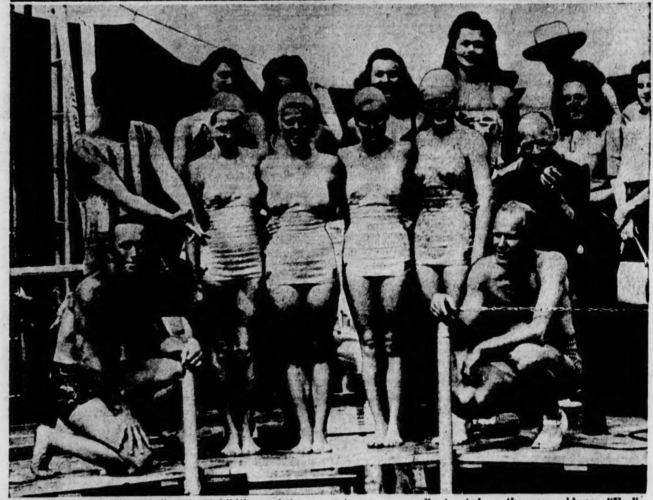

Yesterday was "Kiddies' Day" at the Exhibition and the youngsters were royally treated on the new midway, "Frolicland". Even the bosses, J. W. (Patty) Conklin and brother Frank R., had their parts in the entertainment and bought more than one tot a bag of popcorn, as the above photo shows. Connie Austin, "world's champion girl barker," found adult Edmontonians eager patrons and the "Oriental Follies" did a rush business, Connie's superlatives catching attentive and believing ears. In the bottom picture Sam Howard and Alfie Phillips, champ divers, are shown with the cast of "Aquacada," spectacular water revue.

Senator Asks Neutrality Act Repeal

WASHINGTON, July 15.—(AP)—Senator Carter Glass called today for immediate repeal of the United States Neutrality Act, to re-establish freedom of the seas for American shipping and show Hitler that "we are not afraid" of him.

The Act bars American merchant ships from combat zones fixed by the President, and Glass, in his first interview since his recent election as president pro tempore of the senate, said "we ought to wipe that thing off the statute books.

"It never should have been passed at all," the 83-year-old Virginia Democrat said. "It gave up the freedom of the seas, for which we had been fighting since the beginning of the nation.

"It was passed because a lot of people were afraid of Hitler. We should tell him now that we are not afraid."

Russ Hurl Back Nazis 20 Miles

By HENRY SHAPIRO

MOSCOW, July 15—(BUP)—Russian forces have hurled back the Germans 20 miles west of the Dnieper river in the Bobruisk sector of the vital Moscow front in one of their greatest counter-offensives of the war, a correspondent of the official newspaper Izvestia telephoned from the front today.

Russia's early morning communique yesterday had reported tersely that Russian troops had recaptured Rogachev, 32 miles east of Bobruisk, and Zhlobin, 12 miles south of Rogachev.

Actually, the Izvestia correspondent telephoned, the Russians not only drove back the Germans 20 miles at that point but forced them back from the Dnieper river at several places north of Rogachev after silencing artillery and routing tanks which had been pressing to the attack.

NAZIS LOOT CITY

Civilians returned to Rogachev last night, the correspondent said, to find that the Germans had looted the city and burned many homes.

Rogachev highway was reported choked with captured German tanks.

Both Rogachev and Zhlobin are

Continued on Page 2, Col. 2

R.A.F. Starts Big Fires In 2 German Cities

LONDON, July 15.—(CP)—The air ministry said today that thousands of incendiaries and many tons of high explosive bombs were loosed on objectives in the German cities of Bremen and Hanover during the night. The Royal Air Force also smashed at Rotterdam in the Nazi-occupied Netherlands, and other points in Germany.

In the two German cities large fires were started as the British bombers roared over their objectives. Docks at Bremen were blown into the air and bombs plummetted on industrial buildings at Hanover.

Many other targets were struck by super bombs in northwest Germany. Five British planes were lost as the battering offensive against enemy territory grew in intensity.

EAST ENGLAND HIT

As the offensive continued, Nazi air raids over Britain continued on a small scale. Last night activities were confined to eastern England and some damage was done to a coastal town. Some bombs were dropped at a few other points.

Daylight raids were made yesterday on the occupied French ports of Cherbourg and Le Havre, rail yards at Hazebrouck. Bomber command planes attacked a small convoy off the Frisian islands in the North Sea.

33 Will Stand Trial As Spies

NEW YORK, July 15—(AP)—Thirty-three persons, rounded up in a federal bureau of investigation spy hunt last month, were indicated by a federal grand jury today and ordered to trial in September on charges of espionage.

Six other persons similarly were indicted, but U.S. Attorney Harold Kennedy said they were at large in foreign countries, including Germany and Portugal.

The 33 were accused of conspiring to transmit information to a foreign government, and 31 of these were additionally accused in a second count of acting as agents for a foreign government without having registered with the state department.

To Control Gas

SYDNEY, Aus., July 15.—(CP)—The Australian government decided today to take full control of the importation, storage and distribution of gasoline under national security regulations to insure future supplies.

First Battles Described

☆ ☆ ☆

How Nazis Beat France — Casey

☆ ☆ ☆

Czechs' Tanks Won For Germans; French Air Defence Futile

Here is the second of Robert J. Casey's notable series on his experiences through 22 months of the current World War II, perhaps the longest period of uninterrupted service known to any contemporary North American correspondent. He had linked arms with death through the low countries, through France, England, the Middle East—and in the stygian night of the North Atlantic.—EDITOR.

By ROBERT J. CASEY

Copyright, 1941, The Chicago Daily News, Inc., and The Edmonton Bulletin

AND so the next day after Nov. 11, 1918, was May 10, 1940. That was the day when the planes quit dropping pamphlets, and France started down the long road that led once more to the railroad coach at Compiegne—this time by way of Bordeaux.

BOB CASEY

In Nancy, headquarters of the army group holding the north end of the Maginot Line, a lot of war correspondents had been sitting around for several days waiting for the war to begin.

They had assembled this time just as on Oct. 14, 1939, Nov. 11, 1939, Jan. 6, 1940, and Jan. 13, 1940, purely as a measure of precaution. Hitler so frequently threatened to attack and so seldom did.

On the other hand, it must be admitted that few of these talented watchers were surprised when the fire came down on Lorraine that morning. It was one of those things that, on one day or another, had to happen.

Yanks Remember Nancy

Nancy had an important place in American reminiscence long before the Nazis started to blow it down. Out in front of here in the old war the A.E.F. took over the line and

EXCLUSIVE

struck up into the Meuse valley to assist in what they thought was the winning of the war.

You remember that, as you sat in the little dining room set apart for the press at the Hotel Thiers and assayed the evidence you had just brought in from the banks of the Moselle in Luxembourg.

Somehow you felt that Nancy would presently be in

Continued on Page Three, Column One.

CHURCHILL SAYS

Russia, Britain Are Now Allies

LONDON, July 15.—(CP)—Prime Minister Churchill announced today in the House of Commons that the new Anglo-Russian agreement for joint war action against Germany is "an alliance" and that the Russian and British peoples now are allies.

The Anglo-Russian alliance does not mean, Mr. Churchill declared, that Britain is identifying herself with "the Communist creed" or that she is "fighting the battle of Communism."

Semi-official circles previously had said the agreement, under which the two countries contracted to give each other assistance in the war against Germany and pledged they would not negotiate a separate peace except by mutual consent, made the British and Russians "co-belligerents."

They saw a shade of difference

Continued on Page 2, Col. 3

Believe Japs May Invade Indo-China

LONDON, July 15.—(BUP)—Concern is expressed in London over a possible Japanese move into French Indo-China.

Some reports say that the Japs will make such a move, apparently with the object of taking over the important French naval base at Camranh Bay. U. S., British and Dutch authorities are reported to have held joint discussions concerning this danger.

Reduction In Car Use Is Sought

OTTAWA, July 15.—(CP)—Non-essential use of gasoline and other petroleum products in Canada is to be reduced immediately by at least 50 per cent, voluntarily if the people will co-operate, otherwise by rationing, G. R. Cottrelle, oil controller, announced today.

Following are the steps being taken to attain this objective:

1—Prohibition of sales, distribution and delivery of gasoline from 7 p.m. to 7 a.m. week-days, and from 7 p.m. Saturday to 7 a.m. Monday and week-ends.

2—An increase of one cent a gallon in the price of gasoline and other "white" products of petroleum, including kerosene and distillates used in tractors, effective tomorrow.

3—Prohibition of the use of credit cards, putting gasoline and oil sales on the cash and carry basis, and restricting sales to private consumers to retail stations only.

4—Initiation of a national campaign urging users to cut down drastically on pleasure use of motor cars, and explaining 17 ways by which motor fuel may be conserved by care in driving and handling cars.

EFFECTIVE SOON

Regulations governing hours of sale, use of credit cards and restricting consumer-purchasers to filling stations licensed for retail sales will become effective two days after the controller's order has been published in the Canada Gazette.

That may not be until the regular edition Saturday but Mr. Cottrelle said he was trying to get it published in a special edition.

Face to face with "a serious shortage of petroleum products,"

Continued on Page 3, Col. 5

Allies Will Get All Vichy Ships, Planes In Syria

VICHY, July 15—(AP)—All Vichy planes in Syria and Lebanon, all ships in territorial waters of the mandate and certain war materials are yielded to the Allies under terms of the armistice of Acre announced here today.

Vichy soldiers, who fought five weeks in a vain attempt to block Allied occupation, and civilians were given "a free choice as to whether to join the Allied cause or be repatriated" to France.

The armistice was signed at the Palestine port of Acre Monday by British, Free French and Vichy representatives.

FULL MILITARY HONORS

While Vichy troops are permitted to return home, some will remain on duty in certain sections, notably the wild Jebel Ed Druz, to keep order until they are replaced by Allied units.

The Vichy troops were granted full military honors. Non-commissioned officers were allowed to keep their arms. Police also retained their weapons.

Allied prisoners are to be released immediately under the armistice

Continued on Page 2, Col. 3

RECRUIT DRIVE FOR 32,000 MEN IS SUCCESSFUL

By GRANT DEXTER
Edmonton Bulletin Ottawa Bureau

OTTAWA, July 15.—The recruiting campaign has ended successfully. It is officially announced that more than the 32,000 men have now been obtained. The army establishment has been brought up to full strength.

This, however, does not mean that there will not be a continuing demand for men for the army. There are now more than 200,000 men in the active service force and under the present policy of reinforcement, a very large number of recruits will be required each year. The best figure available is 85,000. It is expected that present recruiting activities will be continued without respite.

Welles Hears Of Nazi Peace Moves

WASHINGTON, July 15—(BUP)—Acting U.S. secretary of state Sumner Welles says the U.S. state department has received several reports of unofficial German peace proposals. Welles made no further comment.

FINE WEATHER FOR SHOW

24,677 Visit Fair On Opening Day

Edmonton's 63rd consecutive summer fair—the last for the war's duration—got away to a flying start Monday as 24,677 crowded through the turnstiles at the Exhibition Association's plant to spend a day of thorough enjoyment at the horse races, riding the thrilling devices on the All-Canadian midway and viewing the best grandstand attraction, Music on Wings, ever brought to western Canada. Last year's attendance was 24,938.

Brilliant weather, in keeping with the brilliant show staged by the directors of the association, greeted the patrons as they walked through the grounds viewing with interest the many sideshows and concessions provided for their entertainment and education.

Monday was Children's Day and they sure enjoyed themselves to the limit as they scampered through the grounds, shrieked with glee as they whirled round in the rides on the midway or paused for a brief while to eat a succulent "hot dog" or devoured a stick of pink fluffy candy.

Gates opened to the general public at noon, but long before the opening hour children and their parents were waiting at the gates for admission. From noon until late in the evening there was a steady stream of patrons arriving at

Continued on Page 2, Col. 1

TODAY'S NEWS On Inside Pages

	Page
The Weather	2
Syria Victory Ends Danger	2
Churchill's Statement Text	3
Dorothy Thompson	6
Alberta District News	7
Game of Check Answers	7
Bill Cunningham's Column	9
MacKinnon Opens Fair	11
Getting Around	11
Lake Resort Development	11
Typing Contest	11
Fair Charity Show Thursday	11
Half-Holiday For Fair	11
Army Display Tonight	11
Total War Effort—C.C.F.	11
Dorothy Dix	13
Amusements	13
Around the Town	15
Race Entries	15
Grandstand Show Is Tops	15
War Mineral Survey	15
Oil Conservation	15
City Recruiting	15
Youth Hostel Group Here	15
Radio Guide	16
World News Pictures	18
Serial Story	19

Vote In Commons On Conscription Urged By Hanson

VANCOUVER, July 15—(CP)—Hon. R. B. Hanson, Conservative party leader, said here today in an interview, Prime Minister Mackenzie King should settle the issue of conscription by staking the life of his government in an appeal to the House of Commons and not through a referendum, as had been suggested in some quarters.

China Minister To Australia Is Named

CANBERRA, Australia, July 15.—(AAP)—Sir Frederick Stewart, minister of external affairs, announced today that the first Chinese minister to Australia will be Dr Hsu-Mo, president Chinese vice-minister of foreign affairs.

Today's War Moves

By British United Press

THE military situation on the Russian front was, to a slight extent, clarified by today's communiques. While, as usual, the Russian and German statements conflict, they do indicate that the "Stalin Line" may have been punctured in spots, but has not been broken, as Berlin has said.

The communiques tend to show that the Red army is intact; that it has not been shattered or demoralised and is capable of striking back. The first dispatch of the war from a front line correspondent was printed in the Moscow newspaper Izvestia. It said a Russian counter-attack on the central front had driven the Germans back 20 miles in the direction of Bobruisk. There was

Continued on Page 2, Col. 4

FRENCH PEOPLE 90 PERCENT PRO-BRITISH

Would Rather Suffer Than Help Their Conquerors

Opposed To Any Scheme By Which Food Allowed Get Through Blockade

By WILLIAM H. STONEMAN

LONDON, July 15.—(CDN)—The people of France are positively opposed to any scheme under which large quantities of foodstuffs, or anything else, would be sent to France by the United States, completely unbiased observers report.

According to these people, the French can now be described as 90 per cent pro-British and so bitterly anti-German that they would rather suffer than be instrumental in helping their conquerors. All they want the United States to send them are

EXCLUSIVE

dried milk, concentrated vitamins and essences for consumption by children. Anything else, they feel, would automatically be taken by the Germans or would supplant goods seized by the Germans.

It is also reported that the French people and perhaps some pretty important personages in the Vichy regime itself are disturbed by the fact that the British have not stopped all traffic passing through the Straits of Gibraltar bound for French ports. They appear to be unaware of the fact that this task has been rendered difficult by the disappearance of the French fleet from the Allied forces.

DEFINITE STAND

It is also reported by these people that Vichy's North African commander-in-chief, Gen. Maxime Weygand took a definite stand against Vichy when he was asked to send his forces against the Free French operating in the neighborhood of Lake Chad. He first pleaded that rains made operations there difficult and then came out flatly with the statement that he could not ask his troops to fight against fellow Frenchmen.

It is the definite feeling of people in North Africa that the Anglo-American policy of treating Gen. Weygand with consideration has been fully worthwhile. According to this information, little or nothing sent by the Americans to French North Africa has gotten into the hands of the Germans. Consequently, it is felt that this policy should be maintained.

Copyright, 1941

24,677 Persons See Exhibition On Opening Day

Continued from Page One

the park, and after the grandstand show the greatest crowd ever seen on an opening evening thronged to the midway.

Long before the evening show, "Music on Wings" was scheduled to start, hundreds of patrons lined up outside the grandstand gates waiting for them to open. There was a larger crowd than usual on hand for this performance and all were enchanted with the magnificence of the performance.

FINE RACING CARD

At the races the long shot players had a field day, if they were on the right long shot. The daily double paid the handsome return of $429.60 for a two dollar investment, and the Quinella $26.50.

Longest shot of the day was Mrs. E. Burrows, Edmonton, Little Silent, winner of the first race. This game little mare made every post a winning one to pay $39.35 to win, $16.75 to place and $5.30 to show.

It was a great day for Jockey J. Northcott. This Edmonton lad, taking his first ride on a major racing track, made it a winning one. He got his horse away from the starting gate like a streak and had it well placed in the hard drive down to the first turn. Here he swung right to the rail and went into a strong lead and never had the least anxiety about the result. Young Northcott rode with good success at the recent South Side meeting.

Other long shots to score during the afternoon were: Wise Baby, owned by H. C. Taylor, Los Angeles, California, taking the third from the favorite Sis Royal by a nose to pay off at $35.65 to win; $8.80 to place and $6.10, to complete the daily double for five lucky ticket holders. Favorites got to the wire first in four of the seven races.

NO COMPLAINTS

Police reported one of the quietest days on record, not a single complaint being registered during the afternoon or evening, while the firemen had only one call to answer, this being to a small rubbish fire just outside the grounds.

F.D.R. Asks House For Daylight Time

WASHINGTON, July 15.—(AP)—President Roosevelt asked congress today for legislation to provide daylight saving time "upon such a regional or national basis, and for such part, or all, of the year, as he might deem necessary in the interest of our national defence."

The President made the recommendation in letters to Speaker Sam Rayburn and Vice-President Henry Wallace, supporting it with figures to show that the effects of year-around daylight saving would result in a probable annual reduction of 736,282,000 kilowatt-hours in the use of electricity in the United States.

Mr. Roosevelt also sent letters to eight southern governors telling of a need for daylight time and declaring the country "is faced with a serious power shortage that is impeding the national defence program."

Weather

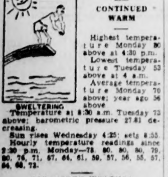

SWELTERING

Local Forecast

CONTINUED WARM

Highest temperature Monday 80 above at 4:30 p.m.

Lowest temperature Tuesday 53 above at 4 a.m.

Average temperature Monday 70 above; year ago 56 above

Temperature at 8:30 a.m. Tuesday 73 above; barometric pressure 27.81 decreasing.

Sun rises Wednesday 4:25; sets 8:55.

Hourly temperature readings since 2:30 p.m. Monday—78, 80, 80, 80, 79, 80, 76, 71, 67, 64, 61, 59, 57, 56, 55, 57, 64, 68, 73.

FAR NORTH WEATHER

Aklavik 72; Dawson 56; Ft. Norman 65; Ft. Simpson 63; Ft. Smith 60; McMurray 57; Whitehorse 58; Watson Lake 57; Nelson 60.

	H.	L.		H.	L.
Montreal	83	64	Saskatoon	78	50
Toronto	82	65	Pr. Albert	78	52
White River	85	43	Battleford	83	52
Port Arthur	78	57	S. Current	80	57
Kenora	73	55	Med. Hat	87	61
Winnipeg	76	66	Lethbridge	86	58
Brandon	78	52	Calgary	84	55
Dauphin	78	52	Edmonton	80	53
Yorkton	82	48	Fairview	85	55
Kamsack	78	44	Beaverl'dge	85	60
Estevan	78	58	Kamloops	97	61
Regina	79	51	Vancouver	80	62
Moose Jaw	82	59	Victoria	85	64

THE FORECASTS

Alberta and Saskatchewan—Moderate winds; fair and warm today and Wednesday.

Peace River District—Fair and warm today and Wednesday.

Manitoba—Moderate winds; partly cloudy. Wednesday—Fair and warm.

Funny Business

"The boys chipped in for a furlough for the bugler!"

Churchill Says Russia, Britain Are Now Allies

Continued from Page One

between this and the term "allies."

Clarifying the situation, Mr Churchill said today:

"Toward the end of last week it became possible to make a solemn agreement between the British and Russian people and of the great dominions of the crown for united action against a common foe.

"Both the British and Russian governments have undertaken to continue the war against Hitlerite Germany to the utmost of their strength and to help each other and not make peace separately.

"The agreement which has been signed, the text of which has been published, cannot fail to exercise a highly-beneficial and potent influence on the future of the war.

"It is of course an alliance and the Russian people are now our allies.

QUOTES GEN. SMUTS

"General Smuts (prime minister of South Africa) has made a comment which, as it entirely represents the view of His Majesty's government, I should like to repeat now:

" 'Let no one,' said Gen. Smuts, 'say we are now in league with the Communists and are fighting the battle of Communism.

" 'If this Hitler, in his megalomania, has driven Russia to fight him in self-defence, we bless her arms and wish her all success without for a moment identifying ourselves with her Communistic creed. Hitler made her his enemy and not us friendly to her creed.' "

Mr. Churchill added that Britain "has been instrumental in bringing out a very great measure of agreement between the Russian Soviet state and the Polish government" in London.

IMPORTANT STEP SOON

"These negotiations have not yet reached a conclusion," he said, "but we are hopeful that, aided by the statesmanship of Gen. Sikorski (the Polish premier), another important step will soon be taken in the marshalling of all the peoples of the world against the criminals who have darkened its life and its future."

An agreement between Russia and Poland presumably would include provision for the release of approximately 200,000 Polish soldiers taken prisoners by the Red army in its occupation of eastern Poland.

Russians Hurl Back Hun Army On Vital Front

Continued from Page One

on the west bank of the Dnieper. Rogachev is on the Bobruisk-Roslavl-Moscow road.

The high command's afternoon communique today reported that there was stubborn fighting on the Moscow and Leningrad fronts.

In other sectors, it said, there was no large-scale fighting and there had been no changes of moment in the position of Russian troops.

Russian planes bombed refineries in the Ploesti oil fields of Rumania during the night, the communique said.

Other planes bombed and machine-gunned German motorized units.

DENIAL OF REPORTS

(Izvestia's telephoned dispatch, one of the few eye-witness stories direct from the front, was an implicit denial of German reports that the Russian forces were in a state of dissolution and that the Germans had broken the "Stalin line" at all important points. For the Germans to suffer a defeat in which they were thrown back for 20 miles, would indicate that the Russian forces were intact and that, as Russian communiques had insisted from day to day, were counter-attacking vigorously.)

The first communique of the day had said that the Russian troops were ripping into the German lines in counter-attacks on three fronts and the air force, navy and coastal guns had sunk or set afire 26 troop-laden German transports, three destroyers and a tank-filled barge in a perfectly timed combined attack in the Baltic.

Describing the Baltic attack, a war communique said that on Saturday night a German convoy, taking troops and tanks presumably to Finland, heavily protected by destroyers, patrol ships, torpedo boats and fighter planes, was sighted by Russian scout units.

SINK MANY SHIPS

The Russian Baltic fleet and air force, supported by coastal guns, attacked the German fleet fiercely and persistently, it was reported, with the result that 13 transports, two destroyers and the tank-bearing barge were sunk and 13 transports and one destroyer were heavily damaged "and are now on fire."

It was asserted that the Russians emerged from the battle without the loss of a ship or an airplane.

Indo-China Protests

SAIGON, French Indo-China, July 15—(AP)—Indo-China, it was authoritatively reported Monday, has formally protested to Thailand over the firing upon a French Mekong river mailboat near Savannahkhet. Two natives were killed and two others wounded. The Mekong forms the Thailand-Indo-China border at that point.

Allies Will Get All Vichy Ships, Planes In Syria

Continued from Page One

terms and Vichy prisoners will be freed as soon as the occupation is completed and other conditions of the accord are carried out.

The Allies are to keep an equal number of prisoners of the same grade as hostages until Allied prisoners already transferred to France are released.

KEEP PORTABLE ARMS

A concentration of Vichy forces was ordered to be made at noon today, when the Allied occupation of strategic points was to start.

The Vichy troops were allowed to retain portable arms, including field guns, machine guns and tanks, as well as ammunition.

Other war material, such as fixed coastal batteries, anti-aircraft guns and some military vehicles, were ordered concentrated under Allied control. The Allies were given the right to take over such of it as they need. The rest is to be destroyed.

Public works, as well as planes and ships, are to be handed over to the Allies in good condition.

The Allies agreed not to take punitive measures against Syrian or Lebanese citizens who took part in the hostilities.

The terms are to be carried out by a control commission at Beirut, Lebanon, the commission to be made up of three members, two named by Vichy and the chairman, to be named by the Allies.

Chile has eight ambassadors in the Americas and only four in Europe.

Today's War Moves

Continued from Page One

nothing in German announcements to controvert the report.

In an entirely different sector, the Ukraine front to the south, the official German news agency, reported a violent counter-attack by hundreds of big Soviet tanks, some of them mounting six-inch guns, to close "gaps" in the Stalin line. The agency said the attack was repulsed, but the admission of a counter-attack shows that the Russians are in there fighting.

NO CLAIMS TO MAKE

The German high command had no claims to make, merely reporting that "operations are progressing steadily."

Coupled with Russian claims of an important naval coup against German troop transports in the Baltic, it would seem that the Russians still are very much in the war. One day's developments provide no basis for the assumption that the German juggernaut will not eventually crash through to its triple objective, Moscow, Leningrad and Kiev. It gives reason for belief, however, that if the Russian armies in the three main sectors retain their integrity and fall back wisely in fighting order when in danger of being surrounded and wiped out, the Germans are going to have a long and tough campaign.

That is about as much as can be said of the military situation at present. It is in the balance and the Germans have not made the crushing sweep which they had hoped to make. Apart from the purely military side, a significant political-military development occurred.

That was the statement of Prime Minister Churchill that the recent understanding between Britain and Russia is not merely an understanding or accord but that the two are actual allies. It is of primary importance to Britain that the Soviet army holds out as long as possible in Russian Europe, and, if it is forced out of there, to continue the war across the Urals in Asia.

CONTINUE PREPARATIONS

The longer the Russians keep the Germans busy in eastern Europe, the stronger Britain will become. She will be enabled to continue her preparations for the devastating aerial blitz on Germany which Churchill promised yesterday. She will come closer to the point where a military expedition to the continent may become feasible.

Even if Germany takes western Russia she will have to maintain a large holding force there if the Russian army remains in shape to fight. Churchill's statement of a full alliance probably was partly designed to reassure Moscow of Britain's support to the utmost of her limited ability and to make it more likely that the Stalin regime will continue to function from another capital even if Moscow falls. The Stalin regime, regardless of whether Britain approves of it, is the one apparent cohesive force in Russia. If it falls, chaos might result and it would be possible for Germany to set up a series of conflicting puppet governments.

Even if European Russia falls, the British have even wider interests in Asia. There is Iraq, Iran and India to protect from German invasion. There is the Pacific coast of Asiatic Russia, where Japan could become a menace if the Soviet far eastern army collapses. The latter consideration, incidentally, is of great interest to the United States.

Americans Barred From Use Of Italy Radio Stations

ROME, July 15.—(BUP)—Facilities of Italian radio stations are no longer at the disposal of American broadcasters. This has been learned by the National Broadcasting Company representative in Rome—David Anderson.

The prohibition, conveyed to Anderson by the Ministry of Popular Culture, follows the recent action of the Columbia Broadcasting System in withdrawing its Rome representative. Anderson is the only American broadcaster in Rome at the present time.

Millfeeds Are Cut In Price Board Reports

OTTAWA, July 15.—(CP)—The Wartime Prices and Trade Board announced Monday night that effective immediately and for a limited period the wholesale prices of bran, shorts and middlings will be reduced by $3 a ton throughout Canada.

The reduction will apply on both mixed and straight carlots, the board said.

The reduction announcement followed a meeting of representatives of the Canadian milling industry with the board, and the agricultural supplies board.

EMERGENCY MEASURE

The reduction in price was described by the board as "definitely an emergency measure to meet prevailing circumstances."

"This attitude of the milling industry in attempting to meet the situation resulting from the drought in certain parts of the country obviates the necessity of any price fixing order by the Wartime Prices and Trade Board," a statement said.

The statement added:

"It is understood that the department of agriculture in the exercise of its control over exports will ensure that adequate supplies of millfeeds will be made available to Canadian users at these prices, but that all supplies of millfeeds not purchased at these new prices will be allowed export permits."

Last Friday the wartime prices and trade board and the agriculture department in a joint statement said that effective July 15 the export of wheat millfeeds would be prohibited except under special license, in a move intended to ensure that Canadian farmers are able to get adequate supplies and thus maintain production of milk and other livestock products for Britain.

EXERCISE CONTROL

The Friday night statement also said the Prices and Trade Board had been empowered "to fix maximum prices and markups for bran, shorts, middlings and other wheat offal, and to exercise control over terms and conditions of their sale and delivery."

Dr. G. S. Barton, deputy minister of agriculture, said at that time that as a result of prolonged drought in eastern Canada farmers had been forced to supplement normal pasturage with millfeeds.

"Similar conditions in certain areas of the United States, coupled with the fact that the price of wheat in the United States is being maintained at a level higher than that in effect in Canada, have resulted in high millfeed prices," he said.

The high price and heavy demand in the United States had resulted in a rapid rise of Canadian prices to approximately the export level.

WINNIPEG QUOTES WHOLESALE PRICES

WINNIPEG, July 15—(CP)—Wholesale prices for millfeeds, f.o.b. head of the lakes today likely will be $20.50 a ton for bran, $21.50 for shorts and $24.50 for middlings after allowing for the $3 a ton reduction ordered last night by the wartime prices and trade board, milling authorities said here.

Millfeed buyers in Ontario pay approximately $4.50 a ton freight haulage while country points purchasers in Manitoba and Saskatchewan pay $3.50 freight charges at the present time, millers said.

MILLFEED QUOTATIONS

Millfeed quotations of the Ogilvie Flour Mills Co., Ltd., Western Canada milling firm, were bran $27, shorts $29 and middlings $2 a ton, delivered at any station in Manitoba and Saskatchewan, prior to the new price order. A two per cent. discount for cash made the cash wholesale prices $26.46, $28.42 and $31.36.

The wholesale prices at the "mill door" in Winnipeg were $23.50, $24.50 and $27.50, respectively, while Winnipeg feed dealers retail quotations were $25, $26 and $29, for bran, shorts and middlings.

Wholesale feed prices for Alberta and British Columbia, f.o.b. Calgary, were: Bran $21, shorts $23 and middlings $25, prior to the wartime prices and trade board announcement. Buyers who called at the mill paid $20.50, $22.50 and $25, respectively.

Gleanings From Today's Want Ads

(Turn to Pages 16 and 17)

BOARD and room, nice quiet home. Table boarders. Apply — (Heading 47—Room, Board)

ROOMS — Special rate by week or month. Banff (Heading 61—Banff)

EXPERIENCED woman would like day work, also good all round cook. (Heading 19—Fem. Sits. Wtd.)

LOST—White puppy with red collar. Ph. — (Heading 12—Lost and Found)

WANTED—Housekeeper (about 45) for man. No children. (Heading 15—Help Wtd. Fem.)

25c PER person, close Exhibition on Jasper (Heading 48—Rooms, Furn.)

Bulletin Want Ads bring satisfied smiles to all who use them. Telephone 26121

Deaths Recorded Today

Bradley, Mrs. Rose Alice

Legassick, Mrs. Louie

Fair Program

TUESDAY FARMERS' DAY

12 noon to midnight: Frolic-Land Midway.

2:30 p.m.: Horse racing starts.

3 to 4:30 p.m.: Edmonton Junior String Orchestra concert, Agricultural Building.

7 to 7:30 p.m.: Military band concert in front of grandstand.

7 to 8 p.m.: Edmonton Junior String Orchestra concert, Agricultural Building.

8 to 10 p.m.: Grandstand show, "Music on Wings."

10 p.m.: Fireworks display.

WEDNESDAY CITIZENS' DAY

8 a.m.: Grounds open.

Noon to midnight: "Frolic-Land" midway.

Noon to 10 p.m.: Exhibits open to public.

2:30 to 5:30 p.m.: Horse races.

7 to 7:30 p.m.: Military band concert.

8 to 10 p.m.: Platform show, "Music on Wings."

Edmonton members are hosts at Old-Timers' cabin Wednesday.

Syria Victory Removes Army From Dangers

LONDON, July 15.—(CP)—Prime Minister Churchill told the House of Commons today that the successful occupation of the Levant States by British and Free French troops "extricated our forces from the very great dangers by which they were encompassed in Crete."

"I hope it will soon be possible to give fuller accounts to the public than they yet have received of the Syrian fighting," he said.

CORDIAL SPIRIT

The armistice, signed yesterday at Acre, Palestine, bringing to a close the fighting in the Levant States, was carried out in "a cordial spirit on both sides," Mr. Churchill said.

"That our relations with the Vichy government have not been impaired during these weeks of distressing fighting is a proof of the deep comprehension of the French people of the true issues at stake in the world," Mr. Churchill said.

"We seek no British advantage in Syria. Our only object had been to beat the Germans and to help win the war. We rejoice that with the aid of forces of Gen. De Gaulle we have been able to bring to the people of Syria and Lebanon the restoration of their sovereign independence.

"If anyone had predicted two months ago when Iraq was in revolt and when Syria and Iraq began to be overrun by German 'tourists' that we should by the middle of July have cleaned up the whole of the Levant and have re-established our authority there for the time being, such a prophet would have been considered most imprudent.

"The heavy but indecisive fighting at Salum (Egyptian border post) by our desert army and the stubborn defence for Crete in which grievous losses were inflicted on the enemy's airpower must be judged to have played their part in arriving at the general results."

In Chile on orphan's day no taxis are available for the public. The drivers devote themselves to driving youngsters around.

U.S. Sales Boom Must End Soon Official Says

ATLANTIC CITY, N.J., July 15—(AP)—The United States public was warned Monday by Price Administrator Leon Henderson, to brace itself for a tomorrow of industrial dislocation and harsh sacrifice.

"It is a dark picture I paint," Henderson told 1,200 attending the New York Housewares Manufacturing Association convention as he predicted an end shortly of the recent boom in sales of automobiles, refrigerators, vacuum cleaners, radios, electric stoves, furniture and other hard goods.

"PARTY IS OVER"

"It becomes my disagreeable duty," said Henderson, "to tell you that the party is over . . . Before long now, there will be more purchasing power running around hunting something to buy than there are goods available . . .

"I wish I could tell you that we had an easy solution, that everything is going to be all right. I can't promise you any such hope. All I can tell you is that only by sweating blood and tears can the dislocations be held to a minimum.

"No exactly similar paradox ever confronted American business. Customers eager and able to buy will be crowding the market places and stores, but manufacturers will be unable to get enough raw materials to satisfy demands. . . .

"Thus, it is a dark picture I paint. It is a picture of factories made idle by lack of raw materials to turn out civilian goods, of men made idle by lack of materials to work with, of single industry towns blighted by spurious prosperity based on production of goods which we can't wear, or eat, or live in."

Henderson asserted no power on earth could prevent inflation unless the government succeeded in controlling prices, purchasing power and installment buying. He said it must stiffen control of prices "no matter how belligerent the outcries become."

The official said prices were going up—"it's only a question of time lag when they will hit the pocketbook"—and that taxes would later rise to act as a further brake on purchasing power to prevent inflation.

"OUT-PRODUCE HITLER"

"If we are in earnest about this matter—and I believe deep down we all are—then the American way would be to out-produce Hitler," said Henderson. "We can do this if we spend three hours out of every eight-hour working day for defence."

Meanwhile, the office of price administration and civilian supply told the makers of washing machines, ironers and other household laundry equipment in a conference yesterday that they must prepare to curtail their output because of the shortage of metals and other materials required for defence.

Manufacturers of commercial refrigeration equipment received a similar warning.

Ships Purchased

WASHINGTON, July 15—(AP)—Edward H. Foley, general counsel of the treasury, said Monday that the United States Maritime Commission has purchased four of the Italian vessels immobilized in American ports. The ships are the Ircania, Confidenza, the Colorado, and the Clara.

Britain To Take 2,250,000 Bushels Of American Corn

WASHINGTON, July 15.—(AP)—Great Britain will take about 2,250,000 bushels of United States government-owned corn under the lease-lend program, agriculture department officials said Monday.

It was said the Commodity Credit Corporation, owner of the corn stocks, was transferring this amount to the surplus marketing administration between July 1 and July 27 for British use.

It was described as a "cash sale" to the S.M.A., which purchases surplus commodities for Harry Hopkins, lend-lease administrator. Details of the transaction with Britain were withheld.

5¢

White Owl has no equal

White Owls are the answer to your demand for truly good 5¢ cigars. You can't match their value. That's why more Canadians smoke them than any other cigars at the price. Try one today. Two shapes, Invincible and Streamline.

WHITE OWL Cigars

PERFECTION... Since 1807

Always order McCallum's the Scotch of Superlative Quality!

Distilled and Bottled in Scotland

13 oz. $2.30 26 oz. $4.40 40 oz. $6.60

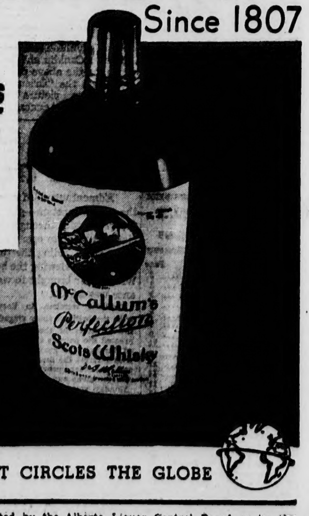

THE SCOTCH THAT CIRCLES THE GLOBE

This advertisement is not inserted by the Alberta Liquor Control Board or by the Government of the Province of Alberta.

THE BLITZKRIEG IN FRANCE (MAY 10)

Women And Kids Torn To Pieces In Streets Of Nancy

Robert Casey Tells Of Nazi Air Offensive As Sit-Down Conflict Ends

Continued From Page One.

the middle of battle and devastation as in 1914-1918. And you also felt as if you had never gone away from Nancy. You'd been there since first you saw the place, when your battery was going in under Mount Sec and Verdun was still being pounded to bits, and it was not yet evident that Heinie was going to wait 22 years before getting on with his program.

You expected at any minute to be greeting Phil Newman, who once lived in this same hotel — or Lt. Tournier of the French artillery. You felt somehow that no matter who had gone from Lorraine, Tournier must be about somewhere. It was legend in the A.E.F. that once he had saved this town with a slide rule he would always be linked with it in legend.

A Hint Of A War

Lt. Ecochard, the press officer from G.H.Q., came in just before dinnertime to arrange what advance posts we wished to see tomorrow. Four of us, probably because we had more faith in our own instincts than the others, asked to be taken to some artillery post near Longwy on the Luxembourg frontier. Three days later Capt. Raulet of the intelligence section was remembering this request and looking at us queerly. That evening Ecochard, who in civil life used to be a professor of Greek, made note of where we wanted to go and said that probably we wouldn't go there.

"You might interfere with troop movements," he said. Which was one reason why we weren't too shocked when the world began to rock. G.H.Q. apparently was considering the idea that this time Hitler might not be fooling.

I went to bed fairly early that night and struggled through a French edition of the life of "Ellis Parker, the Great American Detective." About midnight when I thought about going to sleep I noticed how still everything was. I opened my window and looked out into the blackout and thought that all of Lorraine might have died. The civilians had all gone home — which was surprising enough despite the town's curtailed night life—and most of the army camions were off the road—which was unbelievable. There was a hint of something about to happen, in such signs as these. They lacked the spectacular detail of portents from heaven, perhaps, but they produced the same sort of alarm.

I got back into bed and gave thought to something I had known for a long time. This was Room No. 352 — Tournier's room — and it was here, lying in this same bed, that he had worked out the chances of Room No. 352 in a bombardment —"In a town of zis size . . ."

THEN THE PLANES CAME

I went to sleep before I got to the end of his momentous ruling. And then the hotel was swaying and the door had burst and the plaster was coming down and the glass was crashing from the windows. Belatedly the siren was howling, the alerte, and overhead hundreds of low-flying planes were circling the town and dropping quarter-ton eggs. The characteristic rise-and-fall beat notes of their unsynchronized motors were unrecognizable elements in a terrific roar like the echoing of a super planing mill.

One crump had fallen near enough to the hotel to jar it loose from its foundations. Another scraped a bit of cornice down into the Place Thiers. The hotel was filled with the pounding of slippered feet and the hysterical shrieking of women demanding the way to the abris.

And what was it Tournier said in 1918 when the bombers came over and knocked the back all out of No. 352 as they were doing tonight? He said: "We do not go to the shelter. In a town of zis size the probable error is all in our favor. So I hugged the corners of a bed that shook like a corn popper until daylight and thought of a suitable epitaph in case they should find enough of me to bury: "He died a martyr to his faith in the law of averages."

THE FIRST HOLOCAUST

There have been other bombings since — hundreds of them. And other cities were to take a far worse beating than Nancy, some of them within a couple of weeks. But this was the first holocaust of the new dispensation. This was the first time we had seen women and kids torn to pieces in the streets. And it made a lasting impression.

We went around the town soon after daylight and added up the corpses. Then we went back to the hotel and found a bulletin from a news agency telling that the Germans had crossed into Holland, Belgium and Luxembourg. At the moment it seemed like a matter of minor importance.

SOME TANKS—AND REGRETS

Two days later we stood on a hill near the Luxembourg frontier and watched the battle of Longwy. This was France's first tank action, for in the north, Belgium was withering before the others. We saw the French tanks, massive things like Maginot fortresses on caterpillar treads, roll up to Longwy and take it back from the Germans. We were told by proud experts that these were the best tanks in the world and they showed us numerous spots where the heavy armor had survived direct hits by three-inch shells.

The experts regretted, of course, that France didn't have as many of these engines as Germany had. Under questioning they admitted that Hitler's heavy tanks, designed with French co-operation, approved by the French general staff, paid for by the French taxpayers and executed by Skoda to be delivered with other Czech properties to the Nazis — those heavy tanks were also good. And there were lots of them.

Nobody seemed very much disturbed about these matters. Nobody was disturbed about anything in fact until later in the afternoon the French tanks came out of Longwy and the Germans moved back in.

A captain whose face looked as if he had been cooked on a charcoal broiler and whose bloodshot eyes were popping out of his head, delivered the only comment we were to hear on this manoeuvre.

"We came out because we ran out of essence (gasoline)," he said bitterly. "We went in there. We met the German tanks. We fought them nose to nose and we drove them out. We took the town. And then what happened? We cruised around until we ran out of gasoline. We had to come out. You can't hold a town with tanks. Where was the infantry?"

We went away wondering who was supposed to look out for little details like that.

50 TANKS AGAINST 300

We saw other battles—once, north of Sezanne, we got to look briefly upon an action in which perhaps 100,000 men were deployed across the hills and the 75's were barking in concentrations like those that once had come over the White Road to save Verdun.

The tanks were there. We had come up with the tanks. Into action went perhaps 50 of them—a heavy concentration for France at that period of the war—an impossible concentration in the last days. We saw them come in and we saw the silhouettes of the German engines coming over the crests or out of wood-plots to meet them. One of the French intelligence officers said afterward that Hitler had about 300 tanks on that sector. The figure sounded reasonable. The odds were generally like that.

We slipped from battle to battle without finding out anything new or anything very encouraging. We toured the airports and looked at the most pathetic development of the war—the commanders of flying fields were beginning to realize for the first time France's ghastly inadequacy in the air. We saw hangars smashed by Nazi raids. We saw much of the air fleet that had seemed so good in 1937, the battered Blochs and Moranes, anchored on the ground because it was no good anywhere else. And we began to see despair in the eyes of the pilots and the ground officers.

THE LAW OF AVERAGES

One day we heard an officer close to the top strategists of the general staff mention casually that France was preparing to halt the Germans on the line of the Loire. And he seemed to find logic in the proposition that an army that couldn't hold the Meuse, the Somme, the Marne or the Seine could by some dispensation turn the miracle on the unprepared front of the Loire. Then, if not before then, we knew that we had witnessed not only the beginning of the war that week in Nancy and in front of Longwy but we had seen everything required for its end.

The law of averages was still working as it had worked in Tournier's day, although nobody had paid much attention to it. It was still applicable in its pristine form: "To win you gets there fustest with the mostest."

(The third of Bob Casey's series will appear in The Bulletin Wednesday. He will tell of the evacuation of Paris—"The war's most indelible memory.")

Beauties

Getting ready for the official Miss California contest on July 20, when the state's most beautiful contenders representing approximately 150 California cities vie for the title crown are, left to right, Phyllis Davis and her sister, Lois, of Santa Monica.

Italians Driven Off

GIBRALTAR, July 15— (AP) — Gibraltar's ground batteries drove off two Italian planes attempting a raid on the rock fortress early Monday and a short time later bombs were reported dropped near Ronda, Spanish town some 40 miles to the west. A report from nearby Algeciras Spain, said an Italian plane crashed a short distance from Los Barrios station, 12 miles from Gibraltar.

Nazis Claim Smashing Of Russ Assault

By JOSEPH W. GRIGG, Jr.

BERLIN, July 15—(UP)—Official Nazi reports claimed today that a great Russian tank counter-offensive in the Kiev sector has been smashed and that Nazi troops have sliced through secondary defences in the Dnieper-Dvina area, continuing their drive on Leningrad.

The Official News Agency reported that the Russians had attempted to establish a secondary defense line behind the Stalin fortifications in the Dnieper-Dvina sector, but that the attempt was frustrated by fast-moving German troops.

"The advance of German troops upon St. Peterburg (Leningrad) continues without halt," the official agency said.

The high command confined itself to the cryptic statement that "operations on the eastern front are progressing steadily."

RUSS USE HUGE TANKS

On the Ukraine front, said the official agency, a fleet of hundreds of gigantic Soviet tanks, some of them mounting six-inch guns, attempted to counter-attack and close gaps which had been knocked in the Stalin line.

The attempt failed, said DNB, when the big Soviet tanks were blasted by German tanks and artillery.

The great fleet of tanks, ranging in weight from 50 to 70 tons, were thrown hurriedly into gaps which the Germans had smashed in the so-called Stalin line in their drive toward Kiev Sunday, the agency asserted.

The Russian tanks "collapsed" under a "hail of fire" from German tank and anti-tank units, it was said.

It was added that "all" Russian counter-attacks had been smashed "with bloodiest losses" in the Kiev region.

Text Of Prime Minister Churchill's Statement

LONDON, July 15.—(CP)—The text of Prime Minister Churchill's statement in the House of Commons today follows:

The statement that our industry is working only to 75 per cent. of some unspecified standard, and that the ministry of aircraft production is in chaos from top to bottom, gives the impression in the United States, the Dominions, and particularly in Australia, that these are ill-managed and we are not doing our best.

These sensational statements do serious harm wherever they go. Moreover, they do not at all represent the immense and well represented efforts which are yielding remarkable results in almost every field of war production.

MAKE FULL STATEMENT

I much regret it was not possible for me, on account of many other things, to be present in the House during the whole of the production debate. It is obviously not possible for considered ministerial answers to be made to such charges on the spur of the moment. It is not like ordinary party peacetime debates. These are very serious times.

I have given directions that allegations of any serious substance should be sent to the departments concerned in order that they may be examined. I proposed shortly to have a debate on these matters in public session and will myself endeavor to make a full and comprehensive statement on the whole question insofar as the public interest permits in public session. I hope by this means to remove any mistaken impression which might be doing us harm in any part of the world.

BIG INFLUENCE ON WAR

Towards the end of last week it became possible to make a solemn agreement between the British and Russian peoples and of the great Dominions of the Crown for united action against the common foe. Both the British and Russian governments have undertaken to continue the war against Hitlerite Germany to the utmost of their strength, to help each other as much as possible in every way, and not to make peace separately.

The agreement, which has been signed and the text of which has been published, cannot fail to exercise a highly beneficial and potent influence on the future of the war. It is of course an alliance and the Russian people are now our allies. General Smuts has made a comment which, as it entirely represents the view of His Majesty's government, I should like to repeat now.

"Let no one," said Gen. Smuts, "say we are now in league with communists and are fighting the battle of communism. If this Hitler in his insane megalomania has driven Russia to fight him in self-defence we bless her arms and wish her all success, without for a moment identifying ourselves with her communistic creed. Hitler has made her his enemy and not us friendly to her creed."

IMPORTANT MOVE SOON

The foreign secretary in these busy days has also been instrumental in bringing out a very great measure of agreement between the Russian Soviet state and the Polish government. These negotiations have not yet reached a conclusion but we are hopeful that, aided by the statesmanship of General Sikorski, another important step will soon be taken in the marshalling of all the peoples of the world against the criminals who have darkened its life and menaced its future.

The good news from Syria is that a military convention has been signed in cordial spirit on both sides, putting an end to the period of fratricidal strife between Frenhmen and Frenchmen and between Frenchmen and British, Australian and Indian soldiers, all of whim drew the sword of their own free will to defend the soil of France.

The fact our relations with the Vichy government have not been worsened during these weeks of distressing fighting is a proof of the deep comprehension of the French people of the true issues at stake in the world—a manifestation of the same spirit which leads them to wave encouragement to our bombing aircraft.

SEEK NO ADVANTAGE

We seek no British advantage in Syria. Our only object has been to beat the Germans and to help to win the war. We rejoice that with the aid of forces of Gen. De Gaulle, we have been able to bring to the people of Syria and the Lebanon the restoration of their sovereign independence. We have liberated the country from the thraldom exercised by the German armistice commission and from the dangerous German intrigues and infiltration which were in progress.

The historic interests of France in Syria and the primacy of those interests over the interests of other European nations is preserved without prejudice to the rights and sovereignty of the Syrian races.

The conclusion of this brief Syrian campaign reflects credit upon all responsible—upon General Wavell who was able to spare the forces to put down the revolt in Iraq and afterwards to act in Syria.

FULLER ACCOUNT SOON

Actual conduct of the campaign was in the hands of General Wilson, who extricated our forces from the very great dangers by which they were encompassed in Crete. I hope it will soon be possible to give fuller accounts to the public than they have yet received of the Syrian fighting marked as it was by so many picturesque incidents such as the arrival of the Life Guards, Royal Horse Guards and Essex Yeomanry in armored cars across many hundreds of miles of desert to surround and capture the oasis of Palmyra.

We are entitled to say that the situation in the Nile valley has, for the time being at any rate, been considerably improved. If any one had predicted two months ago, when Iraq was in revolt and when Syria and Iraq began to be overrun by German "tourists", that we should by the middle of July have cleaned up the whole of the Levant and have re-established our authority there for the time being such a prophet would have been considered most imprudent.

The heavy but indecisive fighting at Salum by our desert army and the stubborn defence for Crete in which grievous losses were inflicted on the enemy airpower must be judged to have played their part in arriving at the general results

Gas, Oil Sale Is Curtailed By Dominion

Continued from Page One

Mr. Cottrelle said his appeal was being made with confidence that the people would co-operate as a means of increasing aid to Britain and maintaining the efficiency of Canada's war effort.

"Should it be the case, which I do not believe, that every citizen will not join in reaching our objective, we have no alternative but to resort to the rationing card," the oil controller said.

TOURISTS NOT AFFECTED

In effect the people of Canada are asked to reduce the use of their private cars by half, and those who use gasoline and oil for other purposes than pleasure and convenience, to exert every effort to reduce consumption and eliminate waste.

The restricted sales hours and the one-cent-a-gallon increase will apply to motoring tourists in the Dominion the same as to Canadian residents but it was said here that tourists are not expected to cut their motoring by half inasmuch as they are in Canada solely for the purpose of getting from one point to another.

However, it is hoped tourists will observe the suggestions for eliminating waste usage while travelling and suffer a minimum of embarrassment through restricted hours of sale.

INFORM TOURISTS

'We will try to inform all tourists and prospective tourists we can that this was an essential step and part of the war effort," said D. Leo Dolan, chief of the Canadian Travel Bureau.

Big commercial trucking companies generally have their own private gasoline vending systems and are nto expected to be embarrassed by the restrictions on sales hours.

Smaller trucking companies, farmers and others using gasoline and oil should not have any difficulties, nor are doctors likely to be embarrassed, since there is no restriction on night or Sunday driving, and they should be able to fill up with sufficient gasoline to carry them past the restricted hours, the controller said.

COMBINE USE OF CARS

Included in the campagin to obtain voluntary co-operation will be a suggestion that in large cities business persons combine in use of their cars so that four people may be transported on one journey instead of driving singly.

To assist motorists in co-operating toward decreased consumption and avoidance of waste, advisers to the oil controller will make widely public 17 ways by which gasoline and oil can be saved. Reduction of speed to 40 miles an hour, abolition of "jack-rabbit" starts and racing pickups in second gear, and adjustments to faulty carburetors are among the suggestions. Citizens will be urged to drive only when necessary, and in large cities business persons wil lbe asked to drive four to a car instead of singly.

"The loss of ocean tanker tonnage in the battle of the Atlantic and the consequent adjustments in transportation tonnage have already seriously reduced our stocks of petroleum products usually on hand at this time of year," the controller said.

"Further, the transportation facilities available for our use are sufficient only to bring in 75 per cent of our present rate of consumption. Included with the transportation facilities now supplying products for Canada are eight Norwegian tankers which Britain urgently asks shall be turned over to her at this time. These tankers are capable of bringing in 4,600,000 barrels of crude or 161,000,000 gallons into Canada between now and the close of navigation. The delivery of these tankers will further reduce our stocks, further disrupt our transportation facilities. Nevertheless Britain asks for them; Britain needs them and they must go."

KEEP PRICES IN LINE

The one-cent increase for a gallon of gasoline, said the controller, is for the purpose of giving partial relief from the increased cost of crude at the base and added cost in transportation. These costs are constantly being checked, he said, in order that the increase in sale prices shall be in line with them.

(Present prices in Canada vary because of transportation costs. In the larger cities of Ontario and Quebec the cost for ordinary-grade gasoline is around 29 and 30 cents an imperial gallon, including eight cents provincial tax in each case and three cents federal tax.)

Mr. Cottrelle's statement said that Canada's requirements of aviation gasoline for the British Commonwealth Air Training Plan—for the R.A.F., the R.C.A.F., civilian and other schools—are mounting month by month, and that requirements for the department of defence (army), running into "millions of gallons per year," are "rapidly increasing."

NAVY NEEDS VITAL

"The necessity of supplying and keeping available ample quantities of bunker oil, diesel oil and aviation gasoline on the two coasts to fuel the British and the Canadian navies is vital. Apart from the three arms of our national defence there is our large and increasing war industry.

"Several hundred million gallons of fuel oil are needed yearly by essential war industry. Without oil, our war effort would fail.

Also large quantities of bunker oil and fuel oil are essential for our steel mills, for the aluminum company and the many other large industrial enterprises. Without oil these plants would be unable to do that which is expected of them."

Mr. Cottrelle emphasized that apart from delivering to Britain the tankers she asks for and needs, and apart from giving Britain petroleum products which would otherwise come to Canada, the Dominion's own war effort must be safeguarded and must have priority.

NO ALTERNATIVE

"In order, therefore, to continue our aid to Britain, to increase our aid to Britain, to ensure our war effort, there is no alternative other than the citizens of Canada must deny themselves pleasure driving, motor boating, the use of fuel oil where another fuel will do. All non-essential users must be curtailed by at least 50 per cent, and without delay.

"This curtailment must be achieved in British Columbia and the prairie provinces as well as in the east. All of the petroleum products supplying the British Columbia market come in by way of ocean tanker and while the tankers available may not as yet have been withdrawn, there is no question but they will be withdrawn. The production in the prairie provinces this year, as a result of improved methods of operation, will likely be 900,000 barrels greater than the corresponding period of 1940. Nevertheless, the home production will come short of supplying the western market by at least 2,000,000 barrels; more likely to be 2,500,000 barrels. And inasmuch as part of this market heretofore was supplied with gasoline and other products refined in the east and shipped by the lakes by tanker, the shortage in the east will not make these shipments possible to the full extent."

SEEK TANKER SUBSTITUTES

The controller said every effort is being put forth to use methods of transportation that will substitute for ocean tankers.

"Only 4,043 tank cars are owned in Canada, and having regard to the shortage in the New England states, it is difficult to supplement these by lease. A pipe line is being built from Portland (Maine) to Montreal with a capacity of 55,000 barrels per day which, no doubt, will relieve the situation.

"On the other hand, tankers are still required to supply the pipe lines at the Portland end. In addition to the eight Norwegian tankers presently asked for by Britain, tankers of Canadian registry are also being requested. In view of the requests made of us, and that which Britain needs, we can depend only on retaining such tankers as are necessary to bring into Canada the petroleum products we require for our war effort."

Describing the factors contributing to the situation in Canada, Mr. Cottrelle said that Canada ranks fifth with all other countries in consumption of oil, but 15th in oil production. Only 15 per cent of Canada's consumption of petroleum products in one year is produced in Canada; the remaining 85 per cent comes from the United States and South America.

PRODUCERS TO BOOST PRICE TO REFINERIES

OTTAWA, July 15.—(CP)—Oil producers of Turner Valley have been authorized to increase the price of crude oil to the refineries by 27 cents a barrel, G. R. Cottrelle, oil controller, announced here today.

This increase is being authorized as a means of encouraging greater production of crude oil and the announcement was made by Mr. Cottrelle, in the course of his explanation of his appeal today for voluntary reduction in non-essential use of gasoline and other petroleum products.

The increase applies only to Turner Valley crude oil, the controller said, and not to any other Canadian oil fields.

Every effort short of public financing will be made to increase the production of crude oil in Canada, Mr. Cottrelle said.

Warns Of Oil Crisis

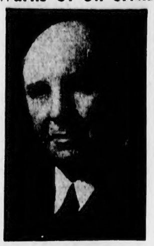

G. R. Cottrelle, oil controller for Canada, who today appealed to the people of Canada to cut the non-essential use of gasoline and other petroleum products by at least 50 per cent. Drastic rationing would have to be imposed, if citizens do not respond voluntarily, he said.

Motor League Officials, Gas Station Operators Unperturbed By New Order

WINNIPEG, July 15.—(CP)—Motor League officials and gasoline service station managers in the western provinces today were generally unperturbed at the prospect of gasoline retailing restrictions announced today at Ottawa.

The limitations will forbid sale of gasoline between 7 p.m. and 7 a.m. on week days and all day on Sundays. Prices will increase one cent a gallon.

Most garage-owners were inclined to welcome the change, stating that it would make little or no difference to their volume of trade, while the concensus of motor league officials was that the tourist trade would not be noticeably affected.

MORE DAYTIME WORK

In Winnipeg, where current prices of 33½ cents a gallon for standard gasoline will go up to 34½ cents tomorrow, garagemen accepted with enthusiasm the prospect of a holiday on Sunday—a working day for most of them.

"It will just mean more work in the daytime," said one service station manager. "Where garages have employed three men in the daytime and three at night, they will now employ six in the daytime."

Tourists entering from the United States would have to be informed of the change, a motor league official said. Otherwise he thought there would be little inconvenience.

George I. Warren, commissioner of the Victoria Island publicity bureau, said that almost all tourists are using credit cards and that restrictions on them might prove harmful.

70 STATIONS AFFECTED

George R. Matthews, secretary of the Vancouver Retail Merchants Association, said that about 70 service stations now operating on a 24-hour basis will be affected. A city bylaw making all other service stations close at 8 p.m. went into effect in Vancouver yesterday.

Mr. Matthews said he did not think employees would suffer because of a strong demand there for operators and mechanics.

Current gas prices in Vancouver are 28 cents a gallon for standard and 30 cents for ethyl gasoline, including a seven cent tax.

GRANT APPROVES

In Edmonton, Charles Grant, counsel for the Alberta Motor Association, expressed approval of the new regulations if Canada's war effort is furthered by them but feared that there might be some inconvenience at the height of the tourist season.

The ban on Sunday gasoline sales will be the only vital change in the Alberta capital where service stations are operated from seven a.m. to 10 p.m. in the summer and from seven a.m. to eight p.m. in the winter.

FOR VALIANT DUTY

Distinguished Flying Cross
Instituted on June 3, 1918, by King George V, and awarded to officers and warrant officers of the Air Force for valour in active operations against the enemy.

FOR MERIT

OVER 60 MEDALS AND PRIZES AWARDED

DEWAR'S

Special Liqueur

OLD SCOTCH WHISKY

DISTILLED, BLENDED AND BOTTLED IN SCOTLAND by DEWAR

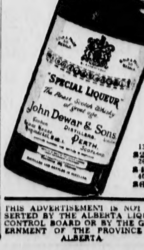

13 oz. $2.50
26 oz. $4.40
40 oz. $6.60

THIS ADVERTISEMENT IS NOT INSERTED BY THE ALBERTA LIQUOR CONTROL BOARD OR BY THE GOVERNMENT OF THE PROVINCE OF ALBERTA

COME IN FOR GUARANTEED

TIRES ON TIME

CHOOSE FROM OUR BIG STOCK OF

GOODYEAR

TIRES · TUBES · LIFEGUARDS

PAY WEEKLY

ENJOY SAFE NEW TIRES AS YOU RIDE

QUICK SERVICE

NO RED TAPE

. . . NO DELAY

EDMONTON MOTORS LTD.

Corner 100 Street and 102 Avenue. Phone 25136

TRADE IN YOUR TIRES . . . PAY NO MONEY DOWN

BARGAIN RAIL FARE

EDMONTON TO

JASPER

SHOW PLACE OF THE CANADIAN ROCKIES

$7.60 Return

(Govt. Tax Extra)

Good Going:
FRIDAY, SATURDAY and SUNDAY, JULY 18, 19 and 20.
Returning:

Leave Jasper up to and including JULY 22.

Good in coaches only. No baggage checked. Children 5 years and under 12, half fare.

Jasper Park Lodge

SPECIAL RATES FROM $17.00

Including room and meals, transfer to and from the Lodge, swimming in heated pool.
Other comfortable accommodation in the town

Golf: $3.00 per day. $2.00 for 18 holes.

Enquiry: City Ticket Office, cor. Jasper and 100th St., Phone 21712, 24057; Depot Ticket Office, C.N.R. Station, Phone 24732.

W41-563

CANADIAN NATIONAL

VISIT MANUFACTURERS' BUILDING

Commercial Exhibits at City Fair Reach High Standard

Business Houses Give Quality Displays For Last Show During War

This may be the last of the Edmonton Exhibition for the duration of the war, but Edmonton and Alberta manufacturers have not let that possibility cut down on their usual high standard of exhibits in the Manufacturers' building at the exhibition grounds.

They have arranged displays this year which rank in skill, artistry, and interest with the best shown at past fairs. The big crowds that swarmed through the building on opening day were proof of that fact.

A patriotic keynote was struck in most exhibits this year, with flags, bunting and portraits of the Empire's leaders in abundance at nearly all booths.

A favorite with visitors to the building in past years . . . the lucky draws, guessing contests and free samples . . . are again being featured by many firms.

The building itself has taken on a gala appearance . . . a final gala appearance . . . until after the war is over. Edmonton's finest stores and firms have gone "all out" to make this year's fair one that will be remembered, among other things, for its exceptional display of merchandise and products.

NATIONAL HOME FURNISHERS LIMITED

Amply displaying its motto "complete home furnishings," the exhibit of the National Home Furnishers, which occupies a long section in the Manufacturers' building, this year is noted for its marked beauty, selection and utility.

Featuring Canadian-made furnishings, the display includes a bedroom group, living room set, dining room and dinette sets, and a selection of kitchen articles. All are arranged to easily show the firm's aim "satisfaction to the customer."

Backgrounds for the bedroom, and living room sets, show, in a pleasing artistic way, the selection range of colors for materials in the furnishings.

Free tickets are distributed and every night draws are made for the several prizes offered. Many worthwhile articles are being given away to lucky ticket holders. Draws take place at the National Home Furniture booth at 9:15 p.m. each night of the fair.

Adding a patriotic touch to the well-arranged display, is a setting of pictures of the King, Queen, and Prime Minister Churchill, placed under the lettering "There'll Always Be An England."

The firm is famous for its special features, and prominently shown in the exhibit are cards showing the special bonuses offered on articles displayed.

GOV'T OF ALBERTA

Did you know that you can buy just about anything you want and it will still fit the slogan, "What Alberta Makes, Makes Alberta?" If you don't believe that, then just drop in to the Provincial Government tent directly across from the grandstand at the exhibition grounds.

Over 60 Alberta manufacturers have their goods on display in the tent and many more would, if there was more space. The Alberta government sponsors the display, to help educate the public in the fact that Alberta is producing many, many things. The show's open all day, and it's absolutely free . . . with samples, and literature from many booths.

The display here was opened Monday afternoon by Hon. E. C. Manning, minister of trade and industry. At Calgary, during the Stampede over 60,000 people "toured" the exhibit of Alberta-made goods.

Each night at 9:30 p.m. movies are shown at the rear of the tent, giving a pictorial record of production in Alberta plants, and other phases of Alberta life.

CRESCENT FURNITURE CO. LTD.

One of the newest creations in furniture, a bleached mahogany bedroom suite, features the fine display of the Crescent Furniture Co., Ltd. The suite is of dust-proof construction, and is unsurpassed in craftsmanship.

Something that every family has been looking for, a chesterfield suite that the kiddies can jump and bump around on as much as they please, is shown exclusively in the Crescent Furniture exhibit. It's the new flex-steel construction principle . . . and if you are at all sceptical about the whole thing . . . there's a demonstration outfit right before you at the booth to prove you're wrong.

Shown as a feature in kitchen appliances is the new range that carries a guarantee of "no fumes." The gas circulates the heating plate once, before coming into contact with the flame, thus "drying out" any danger of a spreading fume.

A feature which strikes visitors to the Crescent exhibit is the wide and exceptionally fine array of smaller furnishings and appliances which go so far to improve the comforts of a home.

"On To Victory" . . . an illuminated display stand lends a patriotic air to the general home theme that is found throughout the Crescent exhibit.

EDMONTON CITY DAIRY

Fair week is always looked upon as a "warm, if not hot, weather week." The Edmonton City Dairy has kept that thought in mind in planning their exhibit this year. For feature of their display, which is found in an end bay of the Manufacturers' building, is a beautiful mountain lake scene, realistically "brought up" with girl, canoe, sand, fishing rod, 'n everything.

The girl, of course, is eating an ice cream "delight," and the whole scene fits in with the theme "Refreshing as a mountain breeze." Caption for the entire display is "A Sundae Date."

End sections of the exhibit show the ever-popular Edmonton City Dairy products . . . milk, butter, ice cream, and cottage cheese.

Attached to the display is the side booth where all these well-known health products are dispensed.

Continued on Page Five

Products Are Accommodated Here During Exhibition Week

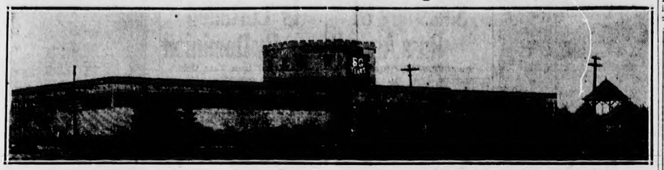

You Are Invited to Inspect the Showing of

FURNITURE

Displayed by Edmonton's Quality Furniture Store in the Manufacturers' Bldg., Exhibition Grounds

Call at Our Booth and Secure FREE Drawing Ticket for Handsome Prizes

Given Away Daily Monday to Friday at 9:15

NATIONAL HOME FURNISHERS

Northern Alberta's Largest Furniture Store

Where You Buy Quality and Style at Fair Prices

9936 Jasper Avenue Edmonton

SEE *the fine display of* **PRIZE PICTURES**

At Our Booth in The Manufacturers' Building

GOERTZ STUDIOS

10225 Jasper Ave. Ph. 25766

A WELCOME TO OUT-OF-TOWN VISITORS

We Cordially Invite You to Visit Our Booth in the Manufacturers' Building or Our Big Store On 101st Street

All That's New in Modern Furniture for the Home

• Long Easy Terms •

Trade-in Your Old Furniture

There's a Reason Why More and More People Are Shopping at the

CRESCENT FURNITURE CO. LTD.

"The Store that Sets the Pace"

ONE STORE ONLY—101st STREET, Opposite Metropolitan

Win This BICYCLE

It costs you absolutely nothing. The guess is FREE!

FREE GUESS

Visit the "SUNNY BOY" Exhibit at Edmonton Exhibition

Everybody is invited to visit the Byers Flour Mills exhibit in the Manufacturers' Building at the Edmonton Exhibition for a FREE GUESS on this swell bicycle.

All you are required to do is to guess how many miles "SUNNY BOY" will ride during the Fair—it won't cost you a cent! Correct or nearest correct guess will win the bicycle.

"SUNNY BOY" CEREAL

It's Manufactured in Camrose by

BYERS FLOUR MILLS

You Are Cordially Invited To Visit Our Booth

A DISPLAY OF

BIBLES IN MANY LANGUAGES

British and Foreign Bible Society

9939 Jasper Ave Phone 22550

Exhibition Visitors

What Alberta Makes Makes Alberta

Cordially Invited to Visit the Big Display of **Made-in-Alberta Products** At the *Edmonton Exhibition*

•

Government of Alberta

Department of Trade and Industry

HON. E. C. MANNING, Minister — W. D. KING, Deputy Minister

The Ice Cream Hit of the 1941 Exhibition . . .

THE NEW **ECD** "Cherry Marble" ICE CREAM

anywhere on the grounds for a real refresher and taste thrill step up and call for a cone of this captivating NEW, E.C.D. Ice Cream that everyone is raving about.

At the Exhibition be sure to visit the E.C.D. Booth in the Manufacturers' Building

The Edmonton City Dairy LIMITED

FINE DAIRY FOODS

Blue Willow Quality Products

See Them on Display in the Manufacturers' Building

Alberta's Own—Canada's Best

PACKED IN EDMONTON BY

H. H. COOPER LIMITED

EDMONTON, ALBERTA

In the Manufacturers' Building . . .

FRIGIDAIRE!

Canada's No. 1 Refrigerator Leads Again with **COLD WALL** Built on Entirely New Principle

FARMERS! Be Sure to Enquire About the Wincharger Delco-Light Plants Lister Engines

See Them at the Fair or at . . .

BRUCE ROBINSON ELECTRIC LIMITED

10123 102nd STREET Phone 21148

FREE

EVERY DAY A $5.00 War Savings Certificate

AND

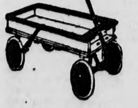

ON FRIDAY A DAIRY POOL WAGON

Get a Ticket With Every 5c Purchase

VISIT THE **Dairy Pool** *EXHIBIT* in the Manufacturers' Building

MILK, CREAM
NU-MAID ICE CREAM
ALBERTA MAID BUTTER

Northern Alberta Dairy Pool LIMITED

PURELY CO-OPERATIVE

EXHIBITION VISITORS

Are Cordially Invited to Visit

The Gas Company's Display of Modern Gas Servants and Automatic Gas Heating

IN THE MANUFACTURERS' BUILDING ALL WEEK

NATURAL GAS SERVICE

Northwestern Utilities Limited

..don't forget.. To Visit the *Palm* ICE CREAM *Exhibit*

Just inside the Main Entrance Manufacturers' Building

Edmonton Exhibition

When you attend the Fair this week, drop in to the Manufacturers' Building and see the big PALM exhibit. You'll find the favorite of them all . . . PALM . . . the ice cream that is winning the hearts of young and old throughout the province. See and taste PALM at the Fair.

Try The Famous PALM ICE CREAM BRICKS

69 Flavors

At All Dealers 25c a Brick

PALM DAIRIES LTD.

Massey-Harris Company LIMITED

Invites You to Visit Our Modern Showrooms in Edmonton; Also Our Exhibit at the EDMONTON EXHIBITION *And Review Our Latest Models in* **FARM MACHINERY**

A Feature of Our Exhibit at the Fair Is the New Line of TRACTORS, THRESHERS and REAPER - THRESHERS

Commercial Exhibits At Fair Reach High Peak For Quality

Continued from Page Four

MASSEY-HARRIS CO.

You may not have known it, but today a Massey-Harris combine operated by two men can harvest a bushel of grain for from one to one and a half cents. By the old binder and thresher method, employing on the average 12 men, the cost for harvesting one bushel of grain amounts to from 14½ cents to 16½ cents.

Details about that saving, and many others, can be obtained by dropping in at the Massey-Harris display in the farm implements lot, just as you enter the main gate of the exhibition grounds. Farmers are particularly invited to call, and discuss their farm machinery problems.

Shown in the display are five sizes of the Massey-Harris 21 self-propelling combine. These are all the latest of their kind, and are the only types in Canada. Each size is suited to a particular size of farm.

Also on the lot are seven models of tractors, to suit the demands of all sized-farms. Horse and power binders, and a large threshing machine are also on display.

Other farm machinery that is attracting the attention of out-of-town visitors to the fair includes cream separators, a new line of milking machines, and the general line of plows.

GOERTZ STUDIOS

Not everyone has the opportunity of seeing really high class photographs, in as wide a selection as can be imagined, on display in any one exhibit. But Helmuth Goertz, young Edmonton artist, has gathered together some of these portraits that have won him acclaim in 60 international exhibitions, and has placed them on display in his exhibit in the Manufacturers' building.

The photographs cover nearly all fields of commercial photo work, and include many that have been hung in international salons in many countries.

As a complimentary feature to visitors to the Goertz Studio booth, free tickets on a "lucky winner daily draw" are given out. Tickets posted daily. Lucky ticket holders are drawn daily at 9 p.m. at the booth, and all winning numbers are are entitled to credit values on portraits at Goertz Studios.

PALM DAIRIES LTD.

Everything new in the way of ice cream novelties is being dispensed at the bright and busy Palm ice cream booth, located in a convenient spot in the Manufacturers' building. The hi-top cone, the twin popsicles, and the new sundae-stix, all are featured at the booth.

This hi-top ice cream cone is made with ice cream cast in a metal mold. This process eliminates the old process of "scooping." The ice cream is wrapped in paper so that it is never touched by human hands. When placed in the cone, it stands two inches above the cake.

The new sundae-stix creation is made with Palm quality ice cream, with a fruit centre. It is enclosed in a cardboard container, and is "operated" by a "push-up" system.

BRITISH AND FOREIGN BIBLE SOCIETY

Always an exhibit that attracts the interest of even the casual passerby in the manufacturers' building, the Bible Society display this year is drawing even more comment about its many features.

A study in itself is the private collection of Chinese jade work of Rev. H. O. T. Burkwall, secretary-manager of the Edmonton branch of the Society. Included in the display are Chinese river scenes cut in ivory and mounted on jade; and many rare and valuable Chinese coins.

Travel slides on China and Korea are shown at the booth at 11 a.m., 4 p.m. and 8 p.m. daily.

A full, complete Bible, only one inch square and one-half inch in depth, is also on display. The Bible can be read, and the type is perfectly legible.

McDERMID'S STUDIOS LTD.

Long known as the "Hall Mark of Quality" artists, engravers, and photographers in this area, McDermid's Studios display some of their typical portrait work in their well-arranged exhibit in the manufacturers' building.

The selection includes graduation, wedding, family and personal portrait work, together with many striking photos of machinery, animals, and scenic subjects.

One group photo that is drawing much comment is the portrait of the Edmonton Schoolboys' Band, now disbanded due to the enlistment of their leader, T. V. Newlove. The band has been a popular feature of Edmonton affairs since its inception, including Exhibition Week, and the photo in McDermid's booth is recalling vivid memories of the highly-regarded band.

BARRY SHEET METAL CO., LTD.

Citizens with heating or air-conditioning problems will find the answers to their problems at the Barry Sheet Metal booth. Here the latest types of modern fuel-saving furnaces and air-conditioning plants are on view. All are automatically controlled, with the most recent of apparatus used.

Then, too, one will find here smaller items, such as garage heaters . . . from the tiny sized ones up to the big double heater.

A display of the various metals used in the construction of the furnaces and air conditioning units at the Edmonton plant is attracting considerable attention. Here are shown samples of material from brass screen to stainless steel.

The entire exhibit demonstrates excellent products of an Edmonton plant, wholly owned and operated by Edmonton people.

NORTHERN ALBERTA DAIRY POOL

In front of a background that is as patriotic as any in the building, the Northern Alberta Dairy Pool exhibit sets forth in a well-arranged manner all the essential features of the Dairy Pool system.

Background of the booth consists of a large painting of battleships and war planes, embodying the famous quotations of Prime Minister Winston Churchill and President Roosevelt.

Included in the display are sections showing the provincial trophies won by N.A.D.P. butter at Canada's leading exhibitions; a milk can and "automatic churn" symbolizing the production of the butter; and a selection of N.A.D.P. milk, butter and ice cream brands.

A feature of the N.A.D.P. exhibit as in past years, is the lucky draw made from stubs given with purchases of N.A.D.P. products sold at the booth. Prizes this year are war savings certificates. Draws are made at 5:30 p.m. daily.

BRUCE ROBINSON ELECTRIC LIMITED

Aided by the new fluorescent lighting system, visitors to the Bruce Robinson booth in the Manufacturers' building can inspect at close hand all the features of the latest frigidaires and the General Motors Electric Ranges.

The new Frigidaire Cold-Wall electric refrigerator keeps food

Continued on Page Seven

CLARE BROS.
HECLA
FURNACES

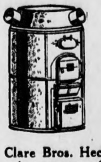

See the complete display in the Manufacturers' Building at the Fair

Clare Bros. Hecla Furnaces are the last word in economy of fuel and the utmost in heat

They are built for both Gas and Coal, and give years of lasting satisfaction—and they cost no more

We will take your present heating plant as part payment on a New "HECLA."

BARRY SHEET METAL
AT THE FAIR OR AT
10171 98 Street Phone 25623

HAVE YOU SEEN IT YET ?

THE STERLING Furniture Exhibit In the Manufacturers' Building

A RADIO GIVEN AWAY FREE EVERY DAY

STERLING FURNITURE LIMITED
Out of the High Rent District to Save You Money
Jasper Avenue, Cor. 98th Street Phone 21666

Distinctively Modern!
PORTRAITS
taken under the soft glow of
FLUORESCENT
AND THEY COST NO MORE

See Our Complete Display of Portraits in the Manufacturers' Building

McDermid Studios Ltd.
10024-101St STREET
PHONE 25444

VARIETY OF RECREATION

Pacific Coast Calls to Holiday-Makers

Alberta Folk Promised All-Round Vacation at Mountain, Sea Resorts

Alberta's tired businessmen, their wives and their anything-but-tired children this year more than at any other time are promised a peaceful respite from their cares and worries of the madcap business world at a holiday in British Columbia, spent amidst the glorious and never-to-be forgotten scenery of Canada's playground.

Taking as their headquarters any one of a large number of superlative city hotels near the centre of activity in sports and other pastimes, or at a mountain resort where the primitive wildness of the color-flecked mountains beckon folk from every part of the continent, the holiday-maker is bound to light upon some spot which to him will mean a complete change and rest.

Becoming increasingly important as the playground of Canada, the beaches, parks and mountain resorts of Vancouver and Canada's Evergeeen Playground offer unspoiled facilities for an economical and healthful vacation. Living costs in Vancouver and on the Pacific coast are said to be lower than in any other section of Canada. Accommodation in resorts and hotels is reasonable.

CLEAN, SANDY BEACH

Miles of clean, sandy beach, literally surround Vancouver, second city in British Columbia. Very metropolitan, Vancouver yet maintains through long stretches of parkland that aura of remoteness that is the Mecca of older holiday-seekers.

Paved highways lead to nearby bathing and fishing resorts.

Palatial coasting steamers sail on frequent short excursions to the rugged and isolated coves that have made the sheltered British Columbia coastline famous as the most scenic in the world.

IDEAL FOR FAMILY

British Columbia is a spot ideal for the entire family. Cruises in blue waters to Victoria and various islands of the Canadian coast are full of adventure.

Pacific Coast Paradise For Holiday Folk

When the first white settler trod his tireless path across the golden vista of the Pacific coast sands, he little knew, though doubtless hoped, that in but a few short years, a semi-paradise was to be built up through a combination of the wonders of nature and the engineering skill of mankind.

The paradise of the Pacific Coast today beckons with open arms to the holiday makers. Hectic gold-rush days have been transformed into a golden land of long days filled with healthful sunshine, days that must add new vigor, a new reason for living, to the most down-hearted or weary citizen.

SUNNY OKANAGAN

The blossoming glory of 100 miles of fruitlands gradually fulfil the promise of spring in fine orchard trees heavy with luscious fruit. The sunny Okanagan is a delightful place in which to travel or tarry.

British Columbia's Kootenays offer a wide variety of unique scenic attractions as they embrace the valley of the mighty Columbia river.

Cattle ranches, reminiscent of the "old west" spread their

Continued on Page Seven

FREE B.C. HOLIDAY INFORMATION
ONLY PERSONALLY VISITED RESORTS RECOMMENDED
KATHLEEN ELLIOTT VACATIONS
Rogers Bldg., Vancouver, B.C.
SEND FOR FREE COPY HOLIDAY BULLETIN

Headquarters For Riding, Golf, Many Other Sports.

Take Spa Waters and Baths. Swim in Hot Springs Pool.

Bath and Massage Treatments Expertly Administered.

Sailing, Fishing, Motor Boating on Harrison Lake.

SMART people take at least one Spa vacation every year, enjoying its exclusive benefits as part of their normal holiday activities. At Harrison Hot Springs, "The Spa of Canada", this combination makes an ideal vacation. Here you may take the hot spring waters (potash and sulphur), used for internal cleansing, Spa baths and the indoor swimming pool; massages expertly administered and special diets if required. Sport facilities include riding, golf, tennis, lawn bowling, fishing, hiking the trails, swimming, sailing. The hotel offers luxurious accommodation, fashionable club-house for the five o'clockers—and, withal, the rates are quite reasonable.

For rates and all information see any Ticket Agent, Travel Bureau or Auto Club, or write direct to Marguerite de Gusseme, Manager. CR-3

HARRISON HOT SPRINGS HOTEL
HARRISON HOT SPRINGS BRITISH COLUMBIA CANADA

DON'T MISS IT

Woodland EXHIBIT in the MANUFACTURERS' BUILDING

See the finest photographic presentation of Alberta Dairy Herds, in color, ever displayed in Edmonton—featuring herds supplying Woodland Dairy Milk, as well as delightful Pastoral Scenes from Jasper National Park—all were specially photographed for the Woodland Exhibit.

For a quick refresher—a delicious Ice Cream cone—Sundaestix—or, a nice cool glass of thirst-quenching Milk or Buttermilk, pause at the Woodland refreshment Booth just inside the south entrance to Manufacturers' Building.

In view of Canada's war effort it was deemed advisable to forego the unique Sculptured Butter Display that has been an interesting feature of the Woodland Exhibit for many years.

Woodland Dairy Limited
Better Dairy Products

DIRECT IMPORTERS
Irish Belleek China
AND ALL KINDS OF SOUVENIRS
WALTER M. GOW
669 Granville St., Vancouver

This year a holiday in British Columbia

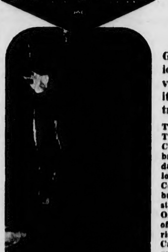

In British Columbia the Tyee, Springs and Kamloops trout are more than an angler's prayer. Nowhere in the world such big game fish so close to the amenities of civilisation. You, too, can get your share of the big ones.

Write today to the BRITISH COLUMBIA GOVERNMENT TRAVEL BUREAU VICTORIA, B.C., CANADA

It's the Vacation-land That Has Everything!

Glamorous seaports, glorious peaks, rugged fiords; vividly colorful, dramatic in its grandeur; thrilling as a trip abroad.

The new Big Bend Section of the Trans-Canada Highway—British Columbia's Highway No. 1—brings you to the Coast in three days through scenery of inspiring loveliness. See where the mighty Columbia sweeps around the butt of the Selkirks. See the storied Cariboo, the garden of the Okanagan, the spectacular gorge of the Fraser Canyon. Visit Harrison Hot Springs, "the Spa of Canada," and the seagirt playground of Vancouver Island.

Enjoy some of the finest fishing to be found on the American Continent.

This Year, See BRITISH COLUMBIA

SAVE on holiday money
Go west BY TRAIN

LOW 30-DAY VACATION FARES to PACIFIC COAST
Vancouver - Victoria

FRIDAY - SATURDAY - SUNDAY
EACH WEEK to SEPT. 28

Return Fares from EDMONTON

	Coach	Tourist	Standard
Vancouver	$25.85	27.80	29.75
Victoria	$28.35	30.30	32.25

(Government Tax Extra)

CORRESPONDINGLY LOW FARES TO
BANFF - JASPER - NANAIMO - SEATTLE
Return limit 30 days. Stopovers allowed.

GO BY RAIL
Plenty of room to move about. Dustless, AIR-CONDITIONED coaches on principal main line trains.

ALSO SUMMER EXCURSION FARES WITH LONGER LIMITS

Full particulars from any Agent WS-41P

CANADIAN PACIFIC CNR CPR CANADIAN NATIONAL

VANCOUVER'S FINEST
PURDY'S CAFE
The Original Purdy's Cafe, 35 Years' Service. An Institution!

Modern Soda Fountain Service

SERVING:
BREAKFAST
LUNCH
AFTERNOON TEA
DINNER
EVENING SPECIALS
Seating capacity 150.

100 Per Cent White Help.
Home Cooking by Lady Chefs.

Lounge and Rest Rooms

823 Granville Street
Opposite Capitol Theatre
Vancouver, B.C.
"The place where Alberta people meet"

Palomar Supper Club
DE SANTIS
And His 10-Piece Band
INVITES ALBERTA VISITORS TO THE
PALOMAR SUPPER CLUB
Air-conditioned . . . Always cool and comfortable.
GEORGIA at BURRARD — Opposite Vancouver Hotel
Weeknights $1 (plus tax) includes choice of dinners.
Reservations MArine 7941

Edmonton Bulletin

Founded in 1880 by Hon. Frank Oliver

Published every afternoon except Sunday by the Alberta Free Press, Limited, at The Bulletin Building, 9841 Jasper Avenue, Edmonton, Alberta, Canada.

CHARLES E. CAMPBELL,
Owner and Publisher.

Member of The Canadian Press: The Canadian Press is exclusively entitled to the use for republication of all news despatches credited to it or to The Associated Press in this paper, and also the local news published therein. All rights of republication of special despatches herein are also reserved.

Off To A Good Start

With fine weather, good opening day crowds, a remarkable array of exhibits, and a varied and interesting program of entertainment features, the Fair opened yesterday under most favorable auspices.

There is a prospect that before the week is out new all-time attendance records will have been established, as occurred in Calgary last week. All roads in central and northern Alberta will lead to Edmonton during the next few days, with people from all parts converging upon the city by car, train, bus and plane. With them will come large numbers from points far afield. License plates representing most of the provinces and many states in the Union have been in evidence on the streets during the last day or two, and they will multiply as more tourists include Fair-time Edmonton in their swing around the west.

There is a possibility that accommodation in the city may be taxed. In which event it will become the duty of householders to play hosts in something more than the nominal sense of the term. It would not do that visitors should be unable to find a sheltering roof and a place to sleep in hospitable Edmonton. Any other way in which city residents can help to make the stranger feel that he is welcome also involves a duty, and a privilege.

Courtesy and thoughtfulness will find many opportunities to do a service to some one who has come to see what kind of a city Edmonton is, and what sort of people live here, as well as to take in the sights at the Fair.

The Syrian Base Changes Hands

The "melancholy" business in Syria is over. An armistice on Sunday stopped the war there which no one but the Axis dictators and their stooges ever wanted. Alike among Free French, enslaved French, Syrians and British there will be satisfaction that fighting has ceased; and even in occupied France there must be wide popular relief that it ends with Syria free of Axis control.

This happy conclusion of the affair deprives the aggressors of a base of which they already have made some use and which they undoubtedly intended as a jumping off place for an attack on Egypt. It also puts British-Allied forces on the border of Turkey, and lessens the pressure that Berlin and Rome can exert at Ankara.

Perhaps not less important, with peace restored in that area it will be possible to turn attention to the German-Italian army in Libya, and to resume active operations against Mussolini's forces elsewhere in the Mediterranean. It will not be strange if Naples and other Italian cities get more frequent views of "total war" at close range in the near future, and the newly acquired Axis strongholds in the Balkan areas come in for bombings.

With the loss of Syria by the Axis and the freeing of British-Allied troops there, Italy is again on the defensive, while Benito's protector is kept busy elsewhere. German planes have already been withdrawn from Sicily, and the bombers and warships at Alexandria have more freedom of action. Things are not looking so good from Il Duce's point of view.

Something Less Than Promised

Moscow neither admits nor denies that the Nazis made some advances in the furious onslaughts they launched at the week-end along the three main lines of attack. Berlin of course proclaimed, as it had announced before, that the Stalin line had been broken through, but the news came from Goebbels, not from headquarters.

The official reports agree on one point—that Hitler threw everything he had available into the new attempts to get a blitzkrieg going. Tanks, planes, mechanized transport and new divisions of storm troops were massed and hurled against the Russians.

Uuless these succeeded in making the breaches which Moscow does not admit, the failure will be correspondingly dampening to Nazi confidence, while heavy losses were inevitable in the circumstances. Without dislocating the Red army and breaking its power of resistence, a gain of territory—if he gained territory in any substantial amount—is not of great importance to Hitler. Russia has plenty more territory.

So long as the Russian army is intact and full of fight, even the capture of Leningrad, Moscow and Kiev would not win the Fuehrer's war for him. That would only introduce the second phase, a phase in some respects more dangerous and in many respects more difficult, for the invaders. Having tangled with the bear, they must keep on fighting as long as the bear fights, however far they have to follow him.

The one thing certain is that the Fuehrer's headquarters did not claim to have gained the record-making victories it was billed to announce at the week-end. At most the official communique seems to mean that the invaders had somewhat the best of heavy fighting that was still in progress.

Hitler Makes Another Pact

Great Britain and Russia have made a mutual assistance pact. Herr Hitler has thus brought about the agreement which the British government in vain sought to arrange on the eve of war in 1939. Moscow's confidence in the Fuehrer's good faith has fallen one hundred per cent since the days when an alliance with the democracies was turned down for a trade deal with the Reich. Perhaps its confidence in Russia's ability to stand alone has also suffered some abatement in the light of subsequent events.

The new agreement is said to contain two clauses. The first binds each of the two countries to help each other's war effort in any way it can. The second binds each to not make peace with the Axis without consent of the other.

The mutual-help clause is the less important of the two. For the reason that even without any agreement self-interest bound both countries to assist each other in any practicable way. To not do so would be suicidal folly.

The pledge that neither will make a separate peace is likewise guaranteed by circumstances. Neither party has to take the other's word as sufficient. While Hitler is unbeaten, a separate peace for either could only mean dismemberment and enslavement. When he has been beaten, neither will be under any pressure to make a separate peace.

The pact is formal, official recognition that realities have driven the surviving European democracy and the Soviet state into mutual dependence upon each other. There are those in Britain who do not welcome the fact. Stalin himself may relish it no more than they do. But the fact remains. Whatever British people may think of the Russian system of government and whatever Russians may think of the British system, a common danger of destruction has made it a matter of plain sense that they stand together until the threat has been destroyed.

Ottawa reports conditions of the wheat crop in the Dominion to be 80 per cent of normal, against 96 per cent at June 30th. Continued hot dry weather in Saskatchewan is said to have cut down the prospective yield heavily over a large part of the province, which may account for the slump in the general average. But harvest time is not here yet, and the threshing machine has a habit of disregarding predictions.

Senator Wheeler is getting a good deal of attention of the right kind for having informed German and Italian agents that United States forces would soon occupy Iceland. When he spoke the occupational forces were on their way to the island, through the waters infested by Nazi submarines. He may not have meant to endanger the lives of the seamen, but it is lucky for him no U-boat commander was able to make use of the tip.

Looking Backward

From The Bulletin Files

1891—50 Years Ago

There is no copy of the issue of the Bulletin of Saturday, July 11, 1891, on the Bulletin file; hence, fifty years ago items are omitted.

1901—40 Years Ago

Trains are again running on the C. and E., the blockade caused by the trackmen's strike having been broken.

London: Lord Kitchener reports that Broadwood's brigade surprised Reitz, capturing Steyn's brother and the documents of the so-called Orange Free State government.

Scheeper's commando burned the public buildings at Murraysburg, Cape Colony.

Reported that President Schalknurger has been captured near Waterval, Transvaal, and sent to Pretoria.

Johannes Coeetze, captured with Marais, the rebel who was hanged near Middleburg, was publicly executed for treason at Crodock, Capt Colony.

Edward Hanlan, the Toronto oarsman, will leave that city for Columbia university.

The C.P.R. won the school tax case against Winnipeg before the Privy Council.

1911—30 Years Ago

Toronto: The town of Porcupine, in northern Ontario, was wiped out by a forest fire. The death list is placed at 300, and hundreds are homeless and destitute.

Ottawa: Hon. Mackenzie King, minister of labor, gave out the report of the board of conciliation appointed to restore peace in Alberta mining areas. The board consists of Rev. C. W. Gordon, Colin MacLeod, and A. J. Carter.

1921—20 Years Ago

Kobe: Troops were called out today to disperse a mob of strikers who charged a police cordon in an attempt to take possession of the dockyards and put these under Soviet control.

London: The freedom of the city was conferred upon Premier Meighen of Canada.

The returning officer declared A. S. Shandro elected by acclamation for the Whitford constituency, the name of the opposing candidate having been improperly spelled in the nomination papers.

1931—10 Years Ago

Ottawa: Prime Minister Bennett in the Commons tabled the new Canada-Australia trade agreement.

Bisley Camp, England: Britain successfully defended the Kolapore cup, the Canadian team winning second place, only four points behind.

Civic employees are to sustain a 5 per cent wage cut in the interests of economy.

E. G. Donovan of Detroit is reported to have made a strike of rich silver ore in Echo bay, Great Bear Lake.

Superman Myth Shot Again

Even Great Nazi Victory Would Leave Germans Shorn of Prestige

By HAROLD L. WEIR

There are indications that the Germans may be able to record a fairly important victory in Russia within a few days.

Even should this victory involve the capture of Leningrad or some other large city, it would not mean the end of the war. Moreover, the German army would still labor under a terrific loss of prestige. The moral wailoping Adolf Hitler is taking in the stout Russian resistance is even more devastating than his material losses which the Russians claim to amount to no less than one million men and great quantities of munitions, arms and supplies.

Harold L. Weir

The vague, grandiose, claims made in the German communiques indicate that matters have not been progressing too well. Nevertheless, certain specific promises are now being made in these statements of the high command.

The Nazis say, for instance, "the Stalin line was broken through by bold storming at all decisive points", "German tank formations are advancing on Leningrad which is in immediate danger".

No one need believe all this because everyone knows the Nazis are unconscionable liars. But they would hardly dare make such lusty promises to their disheartened people unless some kind of a major or minor victory were plainly in sight.

Leningrad or Kiev must be captured or some other tangible evidence of success must be produced before long if the German people are not to throw up the sponge in despair.

No Vital Point

There are several significant features of this campaign that should be considered very carefully.

The first is the manner in which the Russians have built up their defensive system — to the surprise of everybody.

This must be a particularly painful surprise to the Germans who expected a lightning campaign and the rapid collapse of the Soviets.

This success on the part of the Russians, even though it may only be temporary, has lit a tremendous fire of national feeling throughout Russia.

This is something that has been lacking under the Soviets. In Tsarist days, a measure of cohesion was given the many nationalities and races of Russia by the deification of the country itself. "Holy Russia" used to be a divine entity. It was something that all classes and conditions of men could get their spiritual teeth into.

Soviet Russia had nothing quite so stirring to offer. There is nothing either dramatic or spiritually exhilarating about a "Five Year Plan".

Now, however, the Russians are living out a new national saga. It will unify them, strengthen them and make them conscious of themselves, not merely as an economic test-tube experiment, but as a nation.

Had the blitz succeeded overwhelmingly, the Russian armies might have folded up within a few days. They have been so heartened by success, however, that no matter what losses the Germans may inflict upon them, they will probably hold out until the very end — which is certainly not even remotely within sight.

The third significant factor to be noticed is the fact that none of the threatened cities are vital to the Russian political economy.

A sudden successful thrust into Moscow, the seat of the Soviet government, might have been fatal to Stalin, as was suggested in this column months ago.

But Moscow is not immediately threatened. And Stalin has been given plenty of time to rearrange his plans so that he can carry on from some other point. Even the capture of Moscow would not seriously embarrass his resistance.

Communist Nonsense

Having little else to raise a fuss about, following Russia's plunge into the war, British Communists have singled out the British Broadcasting Corporation as the object of their peculiar urgency of wrath.

The BBC has fallen foul of these amazing people because it refuses to play "The International" along with the national anthems of Britain's formal allies.

The British Communists have kicked up such an unholy row about this omission that the government has been forced to make a formal explanation and even the London Times has felt impelled to comment gravely on the matter.

Everybody with any sense takes it for granted that the BBC has not added "The International" to its program for the obvious reason that "The International" is a purely revolutionary song calling upon everybody in the world outside of Russia itself to rise up in wrath and do the capitalist system in the eye.

It has also been carefully explained that Russia is an associate of the Allies in fighting Germany but, up to the present time, at least, is not an ally.

The official explanation is that the BBC is already playing so many national anthems that it simply has not room or time for any more.

They Rant and Rave

Although one does not imagine that Josef Stalin is losing any sleep over this disputatious point, the British Reds are furious about it. They accuse the government of toadying to the British aristocracy and of "insulting our great ally."

Say these peculiar folk, "They seem perfectly willing to have Russian workers die for Britain."

The point they try to make is that Russia is waging an altruistic war on behalf of everyone but Russia itself.

It seems to be too bad that the domestic brand of agitators in Britain and, doubtless, in Canada and the United States as well, seems bent on destroying the harmony that is growing up between Britain and Russia and which, if left alone, might result in a modification of Communist obsessions after the war.

There is no reason why Russia should not graduate, in time, from primitive Communism into some sort of robust Democracy.

The wild-eyed Russophiles in Britain and elsewhere are going to make it very difficult.

It seems odd that a bunch of ill-instructed neophytes who have never even seen Russia should be so much more jealous of Russia's honor and glory than the Russians are themselves.

Your Opinion

LETTERS TO THE EDITOR

Patriotism Misplaced

Editor, Bulletin: I have, before me a press report, dated Ottawa July 5, with the heading, "Country Heeds Bacon Board's Appeal." No doubt the public will remember the appeal referred to, which urged the consumers to eat less pork and pork products as a patriotic duty, so as to enable the Bacon Board to fill Britain's demands.

It appears that the public's patriotic spirit did not lag, as the report goes on to say that the response given to said appeal by retailers, women's organizations and consumers, has been very favorable. It appears that the women's organizations have been especially active and have circularized their memberships stressing support of the appeal, under the impression no doubt that there was a shortage of hog deliveries. And as the price of pork and pork products has advanced from four to six cents per pound recently it no doubt strengthened that belief.

Well for the benefit of the public as a whole. I think the situation should be clarified. So let us deal first with the assumption that there is a shortage of hog deliveries. Here are Ottawa's official figures. For the week ending July 5, 79,742 hogs were marketed and graded, as compared with 65,986 in the corresponding week last year, an increase of 13,756 head, placing as an average 160 pounds dressed weight per hog we have an increase of 2,200,960 pounds of pork of all classes, for the week ending July 5.

The marketing and grading for the year up to July 5, is 2,973,724 head as compared to 2,389,414 head in the corresponding period of 1940, which is an increase of 584,310 head. In pounds of pork striking the average at 160 pounds, an increase of 93,489,600 pounds over 1940. Working it down to a finer point, there is approximately only 80% of all hogs marketed suitable for export, so that brings the actual increase of pork suitable for that purpose to 74,791,680 pounds. Now Mr. and Mrs. Consumer why the appeal to buy less, and why have you to pay more for what you do buy, and why was the price raised to Britain.

The answer is that in the week ending July 5, 335 head of hogs were shipped from Edmonton to the U.S.A. on a pork poundage basis, 53,600 pounds. There was a much larger shipment went from Calgary, but as I have not the official figures in this case I do not quote them. For the purpose of being specific I only take into account the one week ending July 5, but the same has been going on week after week for a considerable time, and is the basic cause for the raise in prices to Britain and the Canadian consumer.

The submarines that sink Britain's supplies in the Atlantic are taken care of by the Royal Navy. What about the submarines in Edmonton and Calgary in the nature of livestock brokers, who are torpedoing Britain's supplies by diverting large numbers of hogs to the U.S.A. for a commission of a few dollars per car.

WM. YOUNG.

12209 110 Ave.

Hope In Russia

Go Slowly, Warns McLemore

Don't Do Anything Without Lots of Talk, Is Advice of Columnist

By HENRY McLEMORE

Probably because I look like a blimp, some fifteen or twenty persons from as many states have written in and asked me to take a stand whether or not the United States should have a separate air force.

Up until now I have side-stepped this question on the ground that with upwards of 4,000 home-hatched military experts writing all sorts of analyses on the subject every day, my two cents worth of unauthoritative opinion would be worthless.

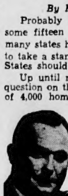

H. McLemore

But it has become obvious to me that, with war raging all over the world, people are eager for any sort of information. It is impossible to pick up a paper or listen to the radio without reading or hearing the opinion of long range military second guessers.

Here, on page 3, is Major Thingamabob's criticism of General Wavell's strategy in Egypt. There, on page 7, and too close to the comics to be a coincidence, is Captain Something-or-the-Other's interpretation of Russia's retreat. At 11:15, sandwiched in with a blurb for the most wonderful hand softener of all time, is the general's up-to-the-minute analysis of Mussolini's latest thoughts. At 5:15, just in time to interfere with the reading of the final National League scores, Lt.-Col. What's-His-Name outlines the plans for the defense of Moscow.

Just Guesses

The citizenry takes these second-guesses to heart, too. The fact that they were made by gents in blue serge suits, 4,000 miles from anything noisier than an automobile backfire and no closer to the battle line than Gus the bartender, makes no difference. Their words are devoured, just as if they knew a little about what was going on.

As a sort of self protection, I have decided never to again side-step a war issue. From now on I am going to act as authoritative as if I were a recognized member of the war councils of the nations of the world.

I might just as well start with the separate air force business.

At the moment, I don't feel that this country should have a separate air force. It makes too much sense, and a nation must be cautious in imposing anything really sensible on its leaders.

This is particularly true of democratic nations.

Through the year, democracies have stored up a belief that any measure, which its legislative branches accept without question, is worthless. They feel that there must be a whacking bit of pro-ing and conn-ing. Unless they get this they consider the measure unimportant or that there has been railroading. Nearly all of the sound measures ever adopted in this country have been fought tooth and nail by one class of legislators or the other. It would almost seem that this country measures a bill's worth by the number of names the gentleman from this state calls the gentleman from that state during its passage.

Not Too Quick

My point is that the question of a separate air force has not been wrangled over enough to make the passing of it wise. If it went through now the country wouldn't be completely satisfied and would feel that the ol' grease had been applied here and there.

The fact that the country needs a separate air force must not force us to hasten the bill's passing. We must not hurry it along simply because World War II has proved that the air force, once a country cousin of the other branches of warfare, is now the head of the family, and that battleships and artillery and infantry depend on the plane for their very existence.

No, let us take our time and debate the subject from hell to breakfast.

Let us listen to every army general we have, and give him all the time he needs to explain how vital it is that his power and authority not to be curtailed. Let us listen without pause to every admiral who shudders at the thought of improving our fighting force at the expense of his glory. Let us have in full detail the opinions of cabinet officers who don't want one horse-power of their power taken away.

Then, when all have spoken, let us say, "Nuts, boys," and give this country a separate air force.

That'll be about three years from now, I figure after enough speeches have been made to satisfy every citizen from Seattle to Miami.

Of course, we may be so deep in air raid shelters by that time that we will have to appreciate some one else's separate air force instead of ours.

But by golly, every man will have spoken his piece.

Even if on the dead run.

Traditional "Good Fortune" Of Hitler Is On The Wane

Failure of Blitz Tactics in Russia Indicates His Luck Is Gone

By DOROTHY THOMPSON

In the year 1938, Colonel Braun, German strategical expert, writing in the military weekly, "Militaer-Wochenblatt," gave the exact blueprint of the blitzkrieg, and described the pre-requisites of its success.

He said: "The attacker disregards international law and starts the offensive without any declaration of war. On the eve of the attack fast mechanical forces are deployed along the border. The attack starts at dawn, with driving fury, superior force, and tremendous speed, eliminating all existing border defenses within the first few hours, and penetrating deeply into the hinterland. Concurrently, the air force attacks a single all-important vital point in the interior, destroying it within a short space of time. Parachutists and air-borne infantry are landed at other strategical points in the interior, destroying all vital power stations, commercial centres, bridges and gvernment headquarters, the blitzkrieg must show decisive results within two or three days, accomplishing all objectives and leaving mopping up operations to the infantry. Pre-requisites of successful blitzkrieg are suitable terrain, absolutely assured surprise element, overwhelmingly superior attacking forces, with enormous reserves in the background, co-ordination of all combat units, uninterrupted supplies, and favorable weather conditions. Its ultimate success depends on 100 per cent luck."

Dorothy Thompson

The model of the successful blitzkrieg was the campaign against France where all of Colonel Braun's conditions were fulfilled. The Nazis had swept through Holland and Belgium and penetrated into the hinterland through Sedan by May 12th—five days from the beginning of the onslaught. From first to last there was negligible loss of German lives. Within three days the morale of France was shattered, in five the battle of France was known to be lost by many military experts.

No Blitz in Russia

Let us now apply Colonel Braun's formula to Russia. The campaign began a fortnight ago, and two days later Hitler announced that a decision of world importance would be announced the next day. That decision has not occurred yet.

Colonel Braun's formula, which worked out in France, calls for "the elimination of all existing border defenses within the first few hours." The border defenses of the Soviet Union are the Stalin Line, and they have certainly not been eliminated. The Germans claim to have penetrated it at certain points, but their despatches on Wednesday compained of "tricky defenses."

The defenses of the Stalin Line are indeed, tricky. They are not like the Maginot defenses, built in a more or less straight line, but are constructed like a maze. One series of fortifications will have another series behind it, and only partly overlapping lineally. Then a second series will be there, on the line of the first series, so that an attacking army having broken through number one, approaching number two, may find the defenders of number three in its rear. It is a come-on system.

How well acquainted the Germans are with the fortifications is not known, but it is certain that Nazi intelligence officials have not enjoyed the run of the place as they have in the simple-minded and trusting democracies. The secretiveness of Russia is fully as great as that of Germany.

Better Material

The terrain is suitable enough to fulfil the colonel's pre-requisites, but how "absolutely assured" was the "surprise element"? The Russians had been assembling on this frontier, perhaps, for the purpose of a diplomatic, not a military showdown with the Nazis. However, they may have had some warning. But how "overwhelmingly superior" are the attacking forces? They are certainly greatly superior in material of all sorts, planes, tanks, and gun power.

But how superior are they in man power, at the spot, and in reserves?

Man power—if it is willing to fight bitterly—counts in modern war. It counted in Spain, for instance, where it took the Fascists who were overwhelmingly superior in all technical and mechanical means four years to defeat the numerically superior and recklessly fighting loyalists. Incidentally, the Russians have the benefit of that campaign, with its highly effective guerilla tactics.

"Favorable weather conditions" have not universally prevailed according to the Nazis, who claim to have been held back by snowstorms in places, incidentally where it has never been known to snow in July. Maybe they lied as an excuse; but they have got to get a decision by mid-September, when rain, mud and snow will be the Russian's most effective ally against mechanized forces.

Certainly the Germans are encountering in Russia very different conditions than in any previous campaign. The battle at the Stalin line is a battle, not a blitz. It is prolonged way beyond the essential schedule of Colonel Braun's formula. And this time the British are unceasingly pounding the rear with the Royal Air Force.

Loss of Life

It is well to believe only those things in which German and Russian communiques agree. Both admit terrific loss of life. And here the Russians have a double advantage physically and psychologically. They are biologically more fecund than the Germans, and there are more than three times as many Russians as there are Germans.

These facts influence the psychology of nations. The French, for instance, had a horror of loss of life, realizing their diminishing numbers. Also, the farther east one moves the cheaper human life becomes. The Germans are more reckless of life than the French, the Russians more reckless than the Germans.

What happens in Russia is also extremely important to German morale in the further course of the war. For the first time the Nazis are encountering an army of great numbers that fights and for the first time there is that terrific loss of life that the blitz is supposed to avoid. As German mothers receive the news of the death of their sons, the enthusiasm for another battle on the beaches of England, with another great army that also intends to fight, may wane.

It is nothing to count on. Hitler once said, "The Germans endured Attila the Hun and the thirty years' war, and they can endure me."

Just the same, if the Russians keep on as they are doing, this campaign may be the turning point of the war. The "hundred per cent luck" of Hitler is certainly not here. Seventy per cent, or sixty per cent, but not a hundred per cent.

And, since the idea of invincibility is one of the greatest assets in his whole armory, this change of "luck" is important.

Copyright, 1941, by the Bell Syndicate, Inc., and The Edmonton Bulletin

Alberta District News In Brief

ROCKY MOUNTAIN HOUSE

Ice Cream Is Big Dish When Soldiers Visit

Almost every man, woman and child in town thronged the streets Friday afternoon to cheer a military convoy that stopped en route to the training camp at Red Deer after a few days military manoeuvers south of town. There were 40 trucks and about 300 men.

The trucks lined up by the curb for two blocks, while the soldiers patronized the stores, most of them buying candy, soft drinks, nuts and ice cream. When the officers called them to attention, one young soldier obeyed the command, clutching a cone.

A number of cars followed the convoy to the edge of town, with all the boys who had bicycles.

Farm women are busy at the present time, with extra hands for seeding, haying, and harvesting, not to mention gardens and picking the fourteen varieties of wild berries that grow here. In addition women of Chedderville, Dovercourt and Clearwater River Club have had four meetings since May and have donated $40 to the Red Cross, besides making five scarfs, 14 pairs of sox, five pairs sheets, two doctors jackets, two calots, one pair mitts. At that, they say they will really go to work in earnest for the Red Cross once the fall work is done.

A farewell picnic and shower was held at the Alhambra schoolhouse Friday for Mrs. Knute Sande, who has resigned as teacher after seven years. After games and a picnic lunch, Mrs. W. H. Cochrane on behalf of parents and friends, presented Mrs. Sande with the many and useful gifts of the miscellaneous shower. Mrs. Sande will make her home in the Golden Heights district.

BAWLF

Teachers Enjoy Holiday at Home

Miss Vivian Swanson, Edmonton teacher is visiting her mother and plans to go to the coast for part of her holidays. Miss Doris Tylosky returned from the Killam schools; Mrs. Pearl Ritz and children, Patricia and Ronald, from Strome, Mrs. Lyle Cleven, from Oak Park; Miss Dorothy Waugh, Thirlmere; Miss Alice Jain, from Montrose; Mr. and Mrs. Gulbrand Loken from Ryley.

Mr. and Mrs Gordon Pearson of Chirbury plan to visit his parents in Camrose; Miss Bertine M. Selnes, at her home here; Merrill Nelson, from Donalda.

Miss Bertha Meen has gone to Sexsmith for a visit with her parents, Mr. and Mrs. John Meen; Miss Gladys Fossen to Ohaton; Miss Helen Bowlby to Daysland; Lloyd Lindberg and William Wyrozub are attending Summer School in Edmonton; A. A. Aldridge, Oscar Fadum and Harold Melsness are attending classes at the University of Alberta.

Mr. and Mrs. Stanley Magee of Hardisty are expected to visit his parents, Mr. and Mrs Nelson Magee.

CORONATION

Here's A Puzzle: Who Emptied That Old Rain Barrel?

Farmer of the Coronation district goes to bed one night recently, thinking that since there's a heavy cloud in the west he's going to collect a lot of nice soft rain water in his water barrel outside. So he sleeps happily.

Sure enough, comes the cloud and comes the rain—then comes morning—and the barrel's empty.

So farmer gets up, scratches head and wonders who did it. So does everyone else. Was it lightning, a thirsty dog—or what?

Red Cross DOINGS In the Country

BREMNER—Bremner Red Cross picnic went off in fine style Friday. A long list of races and contests was held. East Clover Bar boys played against a team of boys from North, Centre and Village schools, and won. Bremner girls won from Wye school, and the single men trounced the Benedicts. A hot dog stand, and the booth did a roaring trade, and several games of skill, and a Bingo game were in progress. Members served supper at their tables under the trees, and the evening ended with a dance at the hall.

BENTON STATION—Mrs. A. J. Thurston, Mrs. William Baker and Mrs. W. Hall held a tea Friday at the home of Mrs. Hall, when women of Benton and district attended. A collection of $4 was taken which will be donated to the Red Cross. It was decided to stage a tea every two weeks to raise more money for war work.

CORONATION—On July 3 the shipping committee of the local Red Cross forwarded 24 pairs socks, seven scarves, four hospital gowns, 96 pillow cases, 12 towels, six child's pyjamas, and one complete layette to Calgary.

KILLAM

Word has been received from the Toronto Conservatory of Music that Miss Frances Justik passed her Grade V History and Grade V Harmony, and Miss Sheila Baker passed her Grade III History and Grade III Harmony. They are pupils of A. J. White of Sedgewick.

NORTHVILLE

Ex-Servicemen Offer Services

The majority of recruits who have turned up to greet recruiting missions here have been returned men wishing to re-enlist, or their sons.

When the recruiting officer passed through here this week one recruit offered himself. He Was Carl W. Bransford, 32, married, who went on to the smaller settlement of Chip Lake, five miles west. There a delegation of 12 men sought action in the Canadian Army. Six of these, including Bransford, were accepted by the recruiting officer, and sent into Edmonton to go before the medical board.

At Evansburg, three men offered themselves for enlistment.

Wildwood has the best record for this part of the province. Some 15 men enlisted there in the two weeks prior to the arrival of the recruiting mission, and more have joined up since. Among these were a number of youths of Swedish descent.

Few Norwegians live in this section. But one, a man of over 70, tried to get into service in the navy, having spent his young manhood on the sea.

A number of Norwegians working at mills around here, joined up en masse last summer, after the invasion of Norway.

RED DEER

Old-Timers Have Offices At Fair

The Central Alberta Pioneers and Old Timers' Association has decided to operate a rest room at the Red Deer Fair, July 31, August 1 and 2. Fair visitors, particularly old-timers, will be welcome to make it their headquarters, and will be able to meet there, have a cup of tea and a rest and talk over old times with their friends.

The Fair Board has received a donation of a registered Jersey calf from George Baines and Son, well-known Red Deer farmers. Tickets are being sold on the calf and a draw will be made during the Fair. James Cruickshank is in charge of ticket sales and reports that they are going well. Proceeds will go to the Red Cross.

Directors of the Fair met at the Exhibition grounds Friday and put in a profitable afternoon cleaning up the grounds and getting things in shape for the Fair.

GLENDON

On Wednesday afternoon, parishioners and friends met at the Lutheran parsonage in Glendon to welcome the new pastor, Rev. Theodore Bergee and his wife. A presentation of a purse of money was made and sandwiches, coffee and cake served.

Correct Answers to Bulletin's Quiz Contest, 208 to 216 Inc.

The Correct Answer to This Question Is Found Below ... Check It!

DIAMOND ○ COPPER ○
IRON ○ PLATINUM ○

CORRECT ANSWER
DIAMOND

The Correct Answer to This Question Is Found Below ... Check It!

INTELLIGENCE ○ STRENGTH ○
BLOOD PRESSURE ○ BASAL METABOLISM ○

CORRECT ANSWER
INTELLIGENCE

The Correct Answer to This Question Is Found Below ... Check It!

ONLY DURING THE AFTERNOON ○ ONLY DURING THE DAYTIME ○
ONLY DURING THE MORNING ○ ANY TIME DURING DAY OR NIGHT ○

CORRECT ANSWER
ANY TIME DURING DAY OR NIGHT

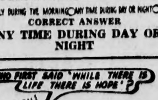

The Correct Answer to This Question Is Found Below ... Check It!

ABRAHAM LINCOLN ○ CICERO ○
JOHN D. ROCKEFELLER ○ MARIE ANTOINETTE ○

CORRECT ANSWER
CICERO

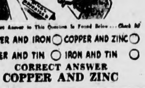

The Correct Answer to This Question Is Found Below ... Check It!

COPPER AND IRON ○ COPPER AND ZINC ○
COPPER AND TIN ○ IRON AND TIN ○

CORRECT ANSWER
COPPER AND ZINC

The Correct Answer to This Question Is Found Below ... Check It!

HUMMINGBIRDS ○ WRENS ○
ROBINS ○ SWALLOWS ○

CORRECT ANSWER
HUMMING BIRDS

The Correct Answer to This Question Is Found Below ... Check It!

RONALD COLMAN ○ CONRAD NAGEL ○
DOUGLAS FAIRBANKS, SR. ○ LON CHANEY ○

CORRECT ANSWER
DOUGLAS FAIRBANKS, SR.

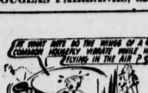

The Correct Answer to This Question Is Found Below ... Check It!

ABOUT 100 TIMES A MINUTE ○ ABOUT 800 TIMES A MINUTE ○
ABOUT 1000 TIMES A MINUTE ○ ABOUT 21000 TIMES A MINUTE ○

CORRECT ANSWER
ABOUT 21,000

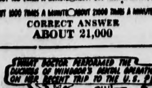

The Correct Answer to This Question Is Found Below ... Check It!

DR. HORACE L. CARTEE ○ DR. WM. A. GROAT ○
DR. PHILIP L. NASH ○ DR. OLIN WEST ○

CORRECT ANSWER
DR. HORACE L. CARTEE

Side Glances . . . . By Galbraith

"I wish I could wear tennis shorts just once without you giving a long, loud whistle—people wear them all the time now, you know!"

CALMAR

Ukrainian Old-Timers Mark Anniversary With Gathering

Approximately 2,000 people attended a pioneer picnic at Calmar Sunday to commemorate the 50th anniversary of the first Ukrainian immigration to Canada. The event was sponsored by the Ukrainian Catholic Brotherhood, and two Ukrainian catholic parishes.

J. Esaiw, president of the provincial executive of the Ukrainian Catholic Brotherhood of Canada, in an address, said the rapid progress and achievements of Ukrainians in Canada were due chiefly to the freedom which they had enjoyed since their arrival in this country. For this, he said, Ukrainians at present are thankful, and are contributing in various ways to Canada's war effort in the present struggle for freedom and liberty.

R. E. Ansley, M.L.A. for Leduc constituency, also addressed the crowd in attendance.

Other speakers included Rev. Father S. Shevchuk, parish priest, and M. A. Checknita, manager of a Ukrainian paper in Edmonton.

Rev. Father Shevchuk conducted high mass before noon.

Guests at a joint dinner were old pioneers and settlers of this area; Dr. M. M. Serada and his wife, William Sereda, B. Sc., J. Esaiw, all of Edmonton, and Rev. Father Shevchuk.

Andrew Karbonik, Kost Sereda, William Hannas, and Ilko Sereda were among the first settlers to settle in this part of the province.

Pioneers who have been in Canada for 30 years or over were presented with an honorary Jubilee certificate by the Ukrainian Catholic Brotherhood. In the evening a Ukrainian concert was held in the Calmar hall with more than 500 persons in attendance. Steve Feduschak conducted the concert and Mr. Checknita was master of ceremonies.

Kost Sereda, over 80 years old, was the oldest settler in attendance. He came to Canada 48 years ago and at the present time is living in Calmar.

Committee in charge comprised Fred Hannas, Rev. Father Shevchuk, Mike Krupa, Andrew Podgurney, John Sereda, William Sereda, J. J. Workun, Mike Spilak, Fred Hayduck, Matt Hayduck, George Manchak, William Karbonik and Steve Feduschak.

RED DEER

Promotions In Central School

Following are some of the promotions in the Central public school, Red Deer. The names are in alphabetical order.

GRADE 1 AND 2, MISS ELEANOR McMURTRY, TEACHER

Ronnie Atkins, Donnie Bates, Heather Busby, Bobby Cox, Johnny Curr, Jimmie Cuthbertson, Kenneth Dancocks, Katie Densmore, Blake Ennis, Sandra Enno, Bill Funk, Norman Gillis, Marilyn Gray, Sylvia Tuget, Arlene Knowles, Thelma Krause, June Leedham, Betty Millard, Joan Ross, Bernie Simpson, Eileen Stilwell, Jean Taylor, Moira Tetley, Ira Tolley, Jerry White, Ann Whitney, Leslie Willett, Phyllis Wright.

GRADE 2 AND 3, MISS NANCY STEPHENSON, TEACHER

Frieda Aherns, Eddie Asmundson, Leona Blades, Helen Brooks, Alice Clarke, Phyllis Cruickshank, Audrey Dahl, Joyce Densmore, Karen Enno, Jerry Golden, Patricia Gray, Ronnie Huget, Faye Knight, Kathleen McKay, Enid Moyse, Kenneth Newcombe, Norma Pamenter, Douglas Silverberg, Jean Wills. On trial—Darlene Sankey, Joseph Millard, Robert McNallie.

GRADE 3 TO GRADE 4, MISS STEPHENSON, TEACHER

Dale Brooks, Nelson Clarke, Marjorie Dancocks, Howard French, Myrna Lundie, Malcolm Matheson, George McChesney, Charlie Smith, Dutton McNallie (on trial).

GRADE 4 TO 5, MISS F. M. GAETZ, TEACHER

Laurie Atkins, Donald Adair, Stanley Bates, Donald Blades, Gwen Brereton, Eddie Campbell, Lorna Chisholm, Vera Collins, Chio-ellen Cox, Joan Cunningham, Douglas Grove, Betty Lowe, Norma Mackie, Jimmie McBride, Bobby Mellstrom, Jack Pallo, Beth Prout, Donald Simpson, Fred Wills, Billy Wright, Ralph Tatlock.

GRADE 3 TO 4, MISS GAETZ, TEACHER

Marilyn Bradley, Jean Cyr, Bobby Golden, June Goodmund, Dennis Grove, Sheila Huget, Harold Jacobsen, Jerry Kemp, Verna Krause, Marjorie Matheson, Fay Sankey, Patricia Scott.

GRADE 4 TO 5, MRS. B. MAVEETY, TEACHER

Betty Lou Denmark, Marjory England, Mannon Enno, Peggy Kemp, Dale Newcombe, Harold Nix, Colleen Stibbards, Harold Stilwell, Jack Thompson.

High Quality Fair Exhibits Are Displayed

Continued from Page Five

fresh and crisp for longer periods than was possible before. Operation of the machine is explained by two demonstrators.

The electric range on display at the Bruce Robinson booth eliminates all danger from fumes, leaves no waste and heats faster than any other range.

A "break-down" of the working parts of the frigidaire and its famous Meter-Miser is provided. Demonstrators will, with the use of the equipment, show anyone how the various new refrigeration principles are put into operation in the machine.

BYERS FLOUR MILLS

Some lucky person, perhaps a boy or even a girl, is going to win a brand new C.C.M. Sterling bicycle. All they have to do is guess how far "Sunny Boy" will ride during the fair. Sunny Boy is all decked up atop a "stationary", yet moving, bicycle. He's apparently on his way home from market, for he carries a packet of Sunny Boy cereal in his bike rack.

The attendant at the booth gives you a ticket. All you need do is calculate (or guess) how far Sunny Boy will ride from Monday morning to Saturday night of this week. The regulations state that Sunny Boy is riding about 11 hours a day. The correct, or nearest correct guess, wins the bicycle. A mileage recording gadget is keeping track of the correct distance, in case you're wondering who's going to be right.

It costs nothing to compete. All that is required is for fair patrons to visit the Sunny Boy booth in the Manufacturers' building, and deposit their guesses in the ballot box.

Included in the display of Sunny Boy cereal products are a selection of the premiums offered as awards for collections of the coupons included with purchases of Sunny Boy cereal.

Sunny Boy cereal, now a famous Alberta product, is made by Byers Flour Mills at Camrose. It contains many precious elements to build sturdy bodies, and is rich in the important vitamin B. Made by expert blending of sun-ripened whole grains, it is delicious, and provides a balanced diet. It is recommended by doctors and nurses, especially for children.

EDMONTON GAS COMPANY

Sponsored by Northwest Utilities Limited, this exhibits shows all the latest appliances for the home . . . in the kitchen and the living room.

Feature in the kitchen section is the deluxe Beach range, with oven control, automatic burners, lamp and condiment set, and an electric clock and "bell" minute-minder "which doesn't forget when that pan of cookies are ready". The entire range is topped throughout with insulation, and is easily cleaned.

All the latest additions to a modern kitchen are displayed in the Gas company booth. For example, a planning desk . . which includes a telephone rack, receipt files, ticket racks, menu charts.

The new gas refrigerator . . . the one you hear all about but never hear . . . and the one that's as silent as the gas flame . . . is also shown.

In keeping with a patriotic theme that is prominent in many booths in the Manufacturers' building, the kitchen section of the Gas company exhibit is artistically done in red, white and blue.

Miss Anne Evans, home service director, gives advice to visitors at the booth.

Other gas heating units, controlled by thermostat, and the new chronotherm, radiants, and other heaters are also featured.

WOODLAND DAIRY LIMITED

In view of Canada's war effort it was deemed advisable to forego the sculptured butter display which has been the unique feature of the Woodland Dairy exhibit in the Manufacturers' building for many years. This year, the Woodland Dairy shows color plates of dairy herds supplying Woodland milk, and pastoral scenes at Jasper National Park.

Special attraction at the Woodland booth is a head of Winston Churchill, made by Alan Davenall Turner who (and the late Frank Davenall Turner, D.C.M.) made the butter sculpture exhibits shown in past years by the Woodland Dairy Limited.

In the show cases, with the color plates, are displayed samples of Woodland's "better dairy products" —butter, milk, ice cream and canned butter for the North.

An additional booth is sponsored by the Woodland Dairy at which milk and ice cream are sold.

H. H. COOPER, LTD.

Carrying the patriotic motif with a large background built around the King, Churchill and Roosevelt, the Blue Willow Products exhibit of H. H. Cooper, Ltd., presents a pleasing appearance to visitors to the Manufacturers' building. Pretty young ladies in chic oriental costumes point out the advantages of Alberta's own Blue Willow products.

A special exhibition offer is made of pieces of English Blue Willow Chinaware free with purchases of Blue Willow tea, coffee, cocoa or baking powder.

The display in the booth includes all products of the Blue Willow line—tea, coffee, extracts, jelly powder, cocoa, baking powder and gelatine.

STERLING FURNITURE LTD.

Practically everything shown in the exhibit of Sterling Furniture Ltd. is displayed for the first time. Designs were planned and brought for this exhibition weeks and weeks before goods advanced to the present prices. As a result furnishings of an exceptional value are shown.

Each year Sterling Furniture has prepared their display at the Manufacturers' Building with that one thought in mind . . . of showing the public the wisdom of buying values at exceptionally low prices. The goods exhibited by Sterling Furniture this year in their booth cannot be duplicated at the same price.

Feature of this year's exhibit is the chesterfield suites and chairs made by Kroehler, the world's largest manufacturers of that type of furnishing.

These chesterfields may be supplied in contrasting materials, if desired. Types are shown in the Sterling booth, and as an additional feature for Fair Week special premiums will be offered with each purchase.

Other exhibition specials include butt walnut bedroom suites, household appliances, and spring lounge and a choice of a regular or reclining chair.

Every night, except Saturday, the winner of a lucky draw receives a personal Westinghouse radio, away absolutely free.

Gleaned From Rural News

BREMNER—Mrs. F. R. McCalla entertained Wednesday afternoon in honor of Mrs. Arthur Saddington and Mrs. Sid Drysdale, visitors in the district. Mrs. Arthur Saddington visited her brother Fred McCalla, and Mrs. McCalla for a few days this week. She is accompanied by her son Neil.

GLENDON—A demonstration of "Wartime Cooking and Handicrafts" was given by Miss F. Ferbey of the provincial department of agriculture in the Glendon community hall Thursday.

Glendon Briefs

Miss Xenia Harbarenko of Victoria B.C. is visiting relatives here. Also visiting relatives here is William Howatt of Portland, Oregon.

Odd Fonkalsrud spent the weekend in Edmonton to seek enlistment. Pte. Angus Shelley of the R.C.A.S.C. is visiting his wife and children here.

Kenneth Howatt of Lac La Biche, who recently suffered a leg fracture when kicked by a horse, is convalescing at the home of Mr. and Mrs. Martin Larson.

Bernard Shaw Is Opposed To Air Raids On Cities

NEW YORK, July 15.—(AP)—George Bernard Shaw, the playwright, says he does not believe the Royal Air Force should bomb Rome or Berlin in retaliation, suggesting instead a British-German agreement to stop the demolition of cities.

In a signed article in Look magazine published today, Shaw wrote: "Our main point is that no military advantage is gained by bombing cities, and that such bombardment may even be of positive disadvantage to the attacker, by stiffening the resistance of the attacked."

PACIFIC COAST PARADISE FOR HOLIDAY FOLK

Continued from Page Five

sprawling acres over rolling benchlands. All of them are engaged in the cattle business and many cater to guests, providing all the thrills of the round-up and stampede.

Palatial coastal steamers ply the famed "Inside Passage" or you may hire sailing and power craft and thus discover the romance of an enchanting cruising ground among the thousands of timber-clad islands that dot the British Columbia coast.

Victoria and Vancouver are interesting metropolitan centres, with all the novelty of a trip abroad.

GREAT PARKLANDS

Great parklands, set aside in guarantee that all this is beautiful and wonderful in nature shall not be denied posterity, are easy of access. Nature reigns supreme in British Columbia, and the hand of man has created such modern conveniences as roads, bungalow and auto camps and vacation chalets with true appreciation and reverence.

WEDNESDAY MORNING
• SPECIALS •
STORE CLOSES AT 1 P.M.
WOODWARD — THE BEST FOR LESS
STORE HOURS: 9 a.m. to 1 p.m.—TELEPHONE 22181
PERSONAL SHOPPING ONLY

Special Values in Summer Coats
Fifteen only summer coats at splendid savings. Pastel plaids or quality white woollens at clearance prices. Women's and Misses' sizes. Each $10.00

Afternoon Dress Special
Summer wash styles in colorful spun rayons or cool summer sheers at a special saving. Lots of color in new patterns and new styles. Assorted sizes $2.69
—On the Second Floor

MILLINERY
Special offering of smart summer hats in large and small brims. Individual styles to suit your summer ensembles. Straws and felts in a good range of colors including white. Each $1.00
—On the Second Floor.

HOSIERY AND GLOVES
Silk to the top, 3-thread chiffon hosiery. Every pair perfect quality in a good range of shades. Sizes 8½ to 10½. Pair 89c
For household wear try these neat fitting Rayon crepe hose. Roselite, Tabasco, Peruvia, Tropicanna. Sizes 8½ to 10½. Pair 33c
Hand crochet gloves. Cool for summer wear. White, navy, ecru. Sizes small, medium and large. Pair 35c
—On the Main Floor

Main Floor Values
Ladies' smartly styled handbags in a variety of simulated leathers. All lined and fitted. Favorite colors. Each 69c
Fine Cotton Hankies. Pretty printed floral designs in pink, blue, red green and brown on white background. Each 8c
Listerine Tooth Powder. One double size and one large size for 39c
Olive Oil Nail Polish Remover. Each 10c
—On the Main Floor.

SILK SECTION
Linen and Flax Spun
A lovely cloth for summer dresses, men's shirts, and sports wear. In colors of rose, green, beige and sand. On sale half day 3 yards $1.00

Printed Silks
A beautiful range of colors in floral designs, spots and stripes. A good quality crepe on sale Wednesday half day. Yard 58c
—On the Third Floor

STAPLE SECTION
Grey Blankets
A good heavy weight Blanket with red stripe borders. 6 pounds. 56x76. Suitable for camping or summer cottage. Pair $2.98

Cotton Filled Comforters
They are full size, well quilted Comforters. Come in pleasing floral chintz covers. Special Wednesday morning. Each $1.69

Plaid Throws
Pastel colors in all over checks. Soft, thick downy finish. All sateen bound in a range of beautiful colors. Large size 68x80. Each $1.95
—On the Third Floor

DRAPERY DEPT.
Drapery Homespuns
This material will make ideal Drapes and Coverings for the summer cottage at a great saving. There are many popular shades among them. 29 inches wide. Yard 29c

Rayon Damask
In all the popular color tones with small self colored designs. Specially attractive for living room hangings. A good quality material. 36 inches wide. Yard 59c
—On the Third Floor.

FOOTWEAR Vacation Specials
Ladies' and young girls' pumps, straps, ties and oxfords, in white, black and brown leathers. Sport styles to choose from. Every pair outstanding value. Sizes 3 to 8 in the lot. Wednesday special $1.33
Misses' and children's dress and street shoes in white strap styles, with good quality leather soles and rubber heels. Made over roomy, comfortable fitting lasts. Sizes 8 to 2. Special $1.59
Misses' and Children's canvas sandals and oxfords for beach and play wear. In blue, suntan and white, with good quality rubber soles. Sizes 6 to 10 55c Sizes 11 to 2 65c
Men's dress and sport oxfords. Smart styles, dressy to wear, in black or brown leathers. Made over perfect fitting, comfortable lasts. Sizes 6 to 11 $2.89
Men's black and brown Romeo slippers. Good quality elastic sides, leather soles and rubber heels. Sizes 6 to 11 $1.69
Men's better grade work boots. Plain toes with good quality leather soles and rubber heels. Made over roomy, comfortable fitting lasts. Sizes 6 to 11 $2.89
—On the Main Floor.

GROCETERIA VALUES
Personal Shopping Only
On Sale Wednesday
B.C. Choice Garden Beans Golden Wax or Green. 16-oz. can 10½c
Pitted Red Cherries, for pies, 12-oz. can 13c
New Alberta Pure Honey, 2 lbs. 29c
Lux for bath or Toilet, bar 5c
Tomato Juice "Aylmer", 26-oz. can 10½c
B.C. DEEP SEA TROUT, medium red, ½s can 12c
Glass Cup and Saucer for 9c
with 2 Kelloggs All-Wheat for 22c
All for 31c
"Lux" Soap Flakes for all washing. Easy on hands, large pkg. 23c
Corn Flakes, pkg. 7½c
B.C. Peas and Carrots or Pork and Beans, 15-oz. can 8c
"Kinks" Macaroni, Cooks quickly, pkg. 5c
Swifts "Prem" Pure Pork, 12-oz. can 26c
Chicken or Tongue, 7-oz. can 24c
Jelly Dessert, five flavors 2 pkgs. 9c
"Lifebuoy" Health Soap for toilet, bath or shampoo. Each 6c. 3 bars 17c
Pacific Sardines, large oval can, each 9½c
Sandwich Spreads, meat or fish, can 6c
Pure Grape Juice, Welch's, 4-oz. bottle 9c
Sunlight Soap, save cartons to get real Roger's Silverware, 5½c 5 bars 27c
Empress Pure Orange Marmalade, 1s jar 15c
B.C. Pilchards, can 5c
Vermicelli, Catellis, 10-lb. box 39c
—On the Lower Main Floor.

FRESH MEATS
STEAKS! STEAKS! Government Graded — Finest Quality
T-Bone, lb. 26c
Sirloin, lb. 25c
Club, lb. 23c
Round, lb. 23c
Steak and Kidney cut up 2 lbs. 29c
Woodward's Special Minced Steak, 2 lbs. 25c
Lamb Shoulder Steaks lb. 20c
Sirloin, T-Bone or Club Steak lb. 20c
—On the Lower Main Floor.

Fruit - Vegetables
WATERMELONS—Ripe Klondyke, each 65c
Netted Gem Potatoes, 11 lbs. 10c
New Potatoes, 10 lbs. 25c
Cooking Onions, 2 lbs. 17c
BING CHERRIES—Lb. 20c
Basket 98c
Santa Rose Plums, 2 lbs. 23c
Crisp Celery, lb. 8c
Tomatoes, red, firm, ripe, lb. 10c
ORANGES—Sweet, juicy 4 for 5c
Personal Shopping —On the Lower Main Floor

PROVISIONS
SMOKED PICNIC SHOULDERS—Lb. 25c
Sliced Side Bacon, ½ lb. 19c
Sliced Back Bacon, ½ lb. 23c
Fresh Eggs "A" large, doz. 27c
HOMEMADE POTATO SALAD —Lb. 10c
Bologna, sliced or piece, lb. 19c
Sliced Young Turkey, ¼ lb. 23c
Sliced Young Chicken, ¼ lb. 25c
ROASTED YOUNG CHICKEN —With dressing, each 89c
PERSONAL SHOPPING —On the Lower Main Floor

SALAD BOWLS
Fancy decorated, imported china salad bowls. Several different decorations. Special, each 14c
—On the Third Floor

Boys' Cotton Flannel Suits
—Single breasted sport coat summer suits. Belted back, patch pockets, knee pants with elastic back. Belted waist. Sizes 4 to 12 years. Wednesday morning $1.79
JUNIOR KHAKI AND AIR FORCE SUITS—Smart cotton suits for small boys. 3-piece coat style with belt. Long pants and cap to match. Brass button trim. Sizes 2 to 6 years. Wednesday morning $1.39
—Boys' Wear, On the Main Floor.

Men's Suits Reduced for Wednesday
A grouping of odd lines of men's and young men's suits at a decidedly low Wednesday morning pricing. They include tweeds, worsteds and serges, and come in single and double breasted styles. Sizes 36 to 44 in the lot. Wednesday Special $12.85

Men's Cotton Sport Shirts, Low Priced Wednesday
Knitted cotton shirts in pullover style with crew neck and long sleeves. Come in a fancy pineapple knit and colors of white, green, royal and grey. Ideal summer shirts at a low Wednesday pricing 77c

Men's Fine Shirt Special
Fine shirts of cotton broadcloths in plain colors and patterns and collar attached style. Good wearing shirts at decidedly low Wednesday m... pricing

...ol Board of by the
...vince of Alberta.

TODAY'S MARKETS

Toronto Stocks

TORONTO, July 15—(CP)—Gold and western oil stocks pushed upward narrowly Tuesday on the Toronto exchange while the base metal issues were lower and the industrials showed little if any change.

By James Richardson & Sons

	Open Sale	Close Sale
Aldermac	.10	.10
Beattie Gold	1.07	1.08
Bralorne	10.00	10.00
Buffalo Ankerite	4.10	4.40
Can. Malartic	.56	.57
Central Pat.	1.78	1.78
Chromium	.22	.24
Dome	23.00	24.12
East Malartic	2.21	2.25
Eldorado	.34	.36
Falconbridge	2.75	2.75
God's Lake	.28	.29
Gunnar Gold	.25	.29
Hardrock	.76	.77
Hollinger	12.25	12.50
Hud. Bay M. & Smelt	27.00	26.00
Kerr Addison	4.35	4.40
Kirkland Lake	.73	.74
Lakeshore	15.50	15.50
Little Long Lac	1.93	1.93
McK. Red Lake	1.05	1.05
McIntyre	.50⅛	.50
McWatters	.14	.14½
Macassa	3.90	3.90
Macleod	1.75	1.80
Moneta	.33	.32½
Naybob	.24	.24
Noranda	57.50	56.25
O'Brien	.80	.85
Paymaster	.17	.17
Perron	1.45	1.43
Pickle Crow	2.49	2.99
Pioneer	2.10	2.15
Premier	.90	.94
Preston East Dome	3.15	3.20
San Antonio	2.45	2.45
Sherritt Gordon	.77	.77
Siscoe	.52	.52
Sullivan	.54	.60
Sylvanite	2.60	2.60
Teck Hughes	2.77	2.77
Uchi	.08	.08
Ventures	4.15	4.15
Waite Amulet	3.50	3.50
Wright Hargreaves	3.90	3.90
Aunor	1.86	1.90
Bankfield	.06	.05¼
Base Metals	.07½	.07½
Bidgood Kirkland	.08⅛	.08½
Bobjo	.06½	.06⅝
Cariboo Gold Quartz	2.15	2.25
Coniagas	1.00	1.00
Francoeur	.44	.46½
Goldale	.12	.12
Howey	.22	.22
Lapa Cadillac	.09	.09
Lamaque	4.40	4.40
Leitch	.50	.51
Madsen Red Lake	.73	.74
Malartic Goldfields	1.05	1.13
Mining Corp.	.75	.75
McVittie Graham	.05	.05⅛
Nipissing	1.10	1.10
Normetal	.35	.42
Negus	.37	.37
Pamour Porc.	1.06	1.07
Pend Oreille	1.48	1.50
Powell Rouyn	.60	.60
Reno	.11	.11
St. Anthony	.07¾	.08
Sladen Malartic	.23	.23
Slave Lake	.07¾	.08
Sen. Rouyn	.42	.42
Broulan Porc.	.83½	.83
Steeprock	1.33	1.35

UNLISTED

Amalgamated Kirkland	.08	.07½
Central Manitoba	.02½	.03
Coin Lake	.03½	.04½
Dona Patricia	.02	.02½
Elmos	.07	.09
Kenricia	.01½	.02½
Lake Dufault	.14	.17
Lake Geneva	.17	.20
Magnet Cons.	.90	.93
Margaret	.07½	.06½
Martin Bird	.02	.03
Nat. Malartic	.87	.89
New Augarita	.28	.31
Mosher	.05½	.06½
Okiend	.03½	.04½
Pascalis	.26	.30
Polaris	.07	.08
Props	2.20	2.40
Quebec Man.	.08	.10
Sachigo	2.25	2.75
Shenango, new	...	.22
Sunbeam	.02	.04
Springer Sturgeon	.17	.19
Thompson Lundmark	.12½	.14
Young Davidson	.25	.26½

New York Stocks

NEW YORK, July 15—(AP)—Buyers put their bets on rails and specialties in Tuesday's stock market and left many leaders to amble over a narrowly irregular course.

Air Reduction	—	—	42½
Allied Chem.	161½	160	161½
American Can	88¼	87½	88¼
Am. Smelt & Refin.	—	—	44
Am. Tel & Tel	156½	156¼	156½
Am. Tobacco "B"	—	—	73⅛
Anaconda Copper	29¼	28⅞	29⅛
Atchison	30⅜	29¾	30⅛
Bendix	—	—	38½
Bethlehem Steel	76⅜	75¾	75¾
Boeing	17⅛	17	17
Bri gsgMfg.	19⅞	19¾	19¾
Chrysler	56½	56	56½
Cons. Edison	—	—	19⅝
Douglas Aircraft	—	—	75
Dupont	—	—	158¾
Eastman Kodak	—	—	139½
Freeport Texas	—	—	38
General Electric	33⅞	33½	33⅞
General Food Prod.	—	—	38
General Motors	39	38⅝	38¾
Goodrich	—	—	16¼
Goodyear Tire	—	—	18¾
International Harv.	—	—	53½
Johns Manville	—	—	67½
Kennecott Copper	39½	39⅛	39⅛
Loews	—	—	31⅛
Monty Ward	—	—	33⅞
National Biscuit	17⅜	16⅞	17⅜
New York Central	13⅜	13⅛	13¼
North Amer. Av.	—	—	14⅞
Owens Illinois	49½	49¼	49¼
Pennsylvania	24⅞	24¾	24¾
Procter Gamble	—	—	58
Pullman	27⅞	27⅛	27⅝
Radio Corp.	4	3⅞	4
Republic Steel	20⅜	20¼	20⅜
Saleways	—	—	43
Sears Roebuck	—	—	74¼
Simmons	—	—	19⅞
Socony Vacuum	9⅛	9⅜	9¾
Swifts	—	—	22¾
Standard Oil N.J.	44	43¾	43⅞
Texas Corpn	43¼	43	43½
Texas Gulf Sulphur	—	—	37⅜
Timken Roller Bear	—	—	45
Union Carbide	77¾	77	77¾
Union Pacific	—	—	82
United Air	—	—	41¼
U.S. Rubber	25¼	24⅞	24⅞
U.S. Steel	58½	58⅛	58½
Westinghouse	—	—	95¾
Woolworth	28⅞	28⅝	28⅞
Yellow Truck	—	—	14⅞

Montreal and Toronto

MONTREAL, July 15—(CP)—Industrials, papers and oil took a trimming in late dealings on the stock exchange Tuesday.

By James Richardson & Sons

	Open Sale	Close Sale
Assoc. Brew.	16.00	16.00
Bell Telephone	145.00	144.00
Brazilian	7.62	8.00
Br. American Oil	15.37	15.25
B.C. Power A	23.75	23.75
Building Prod.	14.52	14.00
Can. Car & Found.	6.50	5.75
Can. Pac. Rly.	6.00	6.12
Cockshutt Plow	4.75	4.75
Cons. Smelters	39.00	39.00
Cons. Gas	112.25	112.25
Dom. Bridge	23.50	23.50
Dom. Stores	4.50	4.50
Dom. Textile	72.00	72.00
Ford of Can.	15.75	15.87
Hiram Walker	41.25	41.50
Imperial Oil	9.25	9.25
Imperial Tob.	12.25	12.25
Int. Nickel	34.37	34.00
Int. Pete.	13.87	13.87
Loblaw A.	25.00	25.50
Massey Harris	2.37	2.75
Mont. Lt., Ht. & Pow.	21.50	22.00
McColl Front.	3.25	3.25
Nat. Brew.	24.62	24.62
Nat. Steel Car	34.00	34.00
Page Hersey Tube	104.25	104.25
Power Corp.	4.00	4.00
Quebec Power	10.50	11.00
Shawinigan	14.62	14.62
Steel of Can.	61.00	64.00
Aluminum	103.50	102.50
Bathurst	11.80	11.75
Beauharnois	9.12	9.12
Cons. Bakeries	9.00	9.00
Can. Bud	4.00	4.00
Can. Celanese	24.75	24.25
Can. Cement	5.00	5.00
Can. Invest. Fund	3.65	3.65

Chicago and Winnipeg Grain Prices

CHICAGO GRAIN MARKETS

By James Richardson & Sons
July 15, 1941

	Open	High	Low	Close	Prev. Close	Season's High	Season's Low
WHEAT—							
July	103½	103⅞	102¾	103⅞	104⅞	107⅜	73
Sept.	105½	105⅝	104½	105½	106½	108½	73⅜
Dec.	106⅞	107⅛	106⅛	107	107⅞	109⅞	99⅝
CORN—							
July	73⅜	78⅞	73¼	73⅜a	73⅜b	75¼	58⅜
Sept.	75½	73½	75	75⅜a	75⅜b	79½	58⅛
Dec.	78	78½	77½	78a	78½	80¼	74⅝
OATS—							
July	35½	35½	35⅛	35⅛	30¾	38½	30⅛
Sept.	37⅛	37¼	36⅝	36¾	38a	39½	30
Dec.	38¼	38⅜	38	38⅛	39⅜a	40½	36⅛
RYE—							
July	57⅞	57⅜	56⅞	57⅜	58	60½	42
Sept.	58¼	58¼	57⅞	58⅛	58⅝b	60¾	43⅜
Dec.	61	61	60⅝	60¾	61⅜b	62⅜	59⅝

WINNIPEG GRAIN MARKETS

By James Richardson & Sons
July 15, 1941

	Open	High	Low	Close	Prev. Close	Season's High	Season's Low
WHEAT—							
July	74¾	75½b	74¾a	75½b	75⅞	81⅜	71⅜
Oct.	76⅞	77⅝	76½	77⅝	78	78⅛b	73⅞
Dec.	78	79b	78	79b	79⅜a	—	—
OATS—							
July	39¼	39¾b	39⅛	39½b	40⅝b	41½	30⅛
Oct.	35¾	36⅛	35⅝	35⅛a	36⅝	36⅞	30¾
Dec.	33½	33⅞	33⅛	33¾a	34⅜	34⅞	33⅛
BARLEY—							
July	56¼	56¼	55½	56¼b	57½	57½b	39⅞
Oct.	46⅝	47¼	46½	47¼b	47¼b	47⅜b	41⅞
Dec.	44⅞	45¾	44¾sb	45¾	45⅝	46⅛	44⅜
RYE—							
July	55	55	54¾	54¾	56¾b	64⅛	47
Oct.	55⅜	55¾sb	55⅜	55¾sa	56⅛	61⅜	50⅛
Dec.	55⅝	56b	55⅝	56b	50½a	57⅝	56⅝
FLAX—							
July	159½	161¼b	159½	160b	162	192⅜b	130½
Oct.	146⅛	151¼	149½	150¼a	151⅜a	179¾b	144¾
Dec.	148	149b	148	148⅛	149¼	156	148½

Can. Malting	33.00	33.00
Can. Wineries	3.00	3.00
Cons. Paper	3.25	3.25
Dist. Seagrams	22.50	22.00
Dom. Steel & Coal B.	7.50	7.62
Dom. Tar & Chem.	4.00	4.00
English Elect. A.	24.00	24.00
Gen Steel Wares	5.00	5.00
Fanny Farmer	22.00	22.50
Fraser Co.	7.50	7.50
Gypsum Lime & Al.	3.00	3.00
Hamilton Bridge	3.62	3.62
Howard Smith	14.00	14.00
Lake of Woods	14.00	14.00
Ogilvie Flour	20.50	20.50
Price Bros.	9.50	9.87
Robt. Mitchell	9.25	9.25
St. Lawrence Corp.	160.00	165.00

BANKS

Stocks—	Close
Commerce	154.00b
Dominion	186.00b
Montreal	180.00b
Nova Scotia	270.00b
Royal	154.00b
Toronto	242.12b

Dominion Bonds

By James Richardson & Sons

Dominion of Canada Bonds

Stocks—	Bid	Asked
3 per cent., Victory, 1931	99	100
5 per cent., 1943	105¾	107½
4½ per cent., 1946	108	110
3½ per cent., 1944-49	101¼	103¼
4 per cent., 1947-52	104⅛	106¼
3¼ per cent., 1948-52	100¼	102¼
3 per cent., 1949-52	97¼	99¼
3 per cent., 1950-55	97¼	99¼
4½ per cent., 1949-59	107	109
3¼ per cent., 1966	99	101
3 per cent., Perpetuals	90½	92¾

Dominion Guarantees

3 per cent., 1945-50	98¼	100
4¼ per cent., 1956	113¾	115¾
3 per cent., 1954	115½	117¼
5 per cent., 1949-69	117¾	119¾

Provincial Bonds

Ontario, 4½, 1950	106¼	108¼
N. Brunswick, 4½, 1961	96¼	99¼
Nova Scotia, 4½, 1952	104¼	107¼
Quebec, 4¼, 1956	99¼	102¼
Alberta, 5, 1943	56½	6.½
Alberta 5½, 1947	61½	65½
Alberta, 6, 1947	66	70
Alberta, 5, 1955	57½	62½
Alberta, 4½, 1956	56½	60½
Alberta 4, 1954	54½	58½
Alberta, 5, 1959	57½b	....
B.C., 6, 1947	104½	107
B.C., 4½, 1953	101½	....
Manitoba, 6, 1947	99	102
Saskatchewan, 6, 1952	86½	90½

Public Utility Securities

B.C. Power, 4¼, 1960	98¼	101¼
Calgary Power, 5, 1960	106¾	....
C.P.R., 5, 1954	104½	107¼
C.P.R., 3½, 1951	93¾	97¼
Gatineau Power, 5, 1949	100¾	104¼
Int. Hydro El., 6, 1944	51¾	55¼
Wpg. El., A., 4, 1965	70¾	73¾

Corporation Securities

Can. S.S. Lines, 1957	98¾	102¼
Cons. Paper, 5½, 1961	67¾	70¾
Gt. L. Paper, 5, 1955	93¼	96¼
Gyp. L. & A.	96¼	102¼
Price Bros., 1957	84¼	88¼
Utd. Grain Gr., 5, 1948	94¼	99¼
N W Utilities, 6, Pfd.	100	102
Can. Invest. Fund	3 65	....

Livestock

EDMONTON, July 15—Cattle 184, calves 89, hogs 404, sheep 87.

Trading on the cattle market is active with fully steady values on all classes of butcher cattle. Salesmen making good clean-up. Veal calves firm and unchanged, good to choice handy weights $7½ to $8½.

CATTLE—

Good-choice fed calves	$7.50	to	$8.80
Extreme tops	8.75	to	
Good-choice steers	8.00	to	8.50
Fair to medium steers	7.50	to	7.75
Common-fair	4.50	to	6.75
Good to choice heifers	7.50	to	8.00
Odd choice	8.00	to	
Fair to medium	6.50	to	7.50
Common to fair	4.50	to	6.50
Good cows	5.50	to	6.00
Odd tops	6.50	to	
Common-medium	3.50	to	4.75
Canners-cutters	2.50	to	3.25
Bulls	4.50	to	6.50
Odd tops	6.50	to	
Choice calves	9.25	to	9.29
STOCKERS—			
Stockers-feeders	6.25	to	7.00
Good-choice steers	7.00	to	7.25
Heifers, mostly	6.00		down
Cows	4.50		down
VEAL CALVES—			
Good to choice	7.50	to	8.50
Others	7.00		down

Hogs steady, $13.40 dressed for Coast shipment, flat for U.S. shipment $9.25 to $9.75, plants $13 to $13.15.

Lambs firm, good to choice handy weights up to $10.75, feed lots $8½ down, ewes $4.50 down.

NOTICE TO SWINE PRODUCERS

Swine producers: A sizeable Wiltshire sides are obtained from good type, reasonably well finished hogs weighing from 200 to 215 lbs home weight. You are requested to pay particular attention to fat finish, many overfat otherwise good hogs arriving resulting in lower grades.

AT WINNIPEG

WINNIPEG, July 15—(CP)—Receipts: Cattle 405. Steers up to 1,050 lbs., choice, $8¾-$9¼, good $8¼-½, heifers choice $8¼, good $7¼-¾, fed calves choice $8¾-$9½, cows good $5¾-$6½, bulls good $7¼, stocker and feeder steers good $6¼-.

Calves, 245. Good and choice veal $9½.

ogs, 195 B 1 dressed hogs $14.

Sheep 47 Good lambs $11¼.

AT ST. PAUL

SOUTH ST. PAUL, July 15—(AP)—Cattle, 3,500. Medium to good slaughter steers $9½-$10½, chioce mixed yearlings and mixed heifers $11.

Calves, 2,200. Vealers good and choice $10-$12.

Hogs, 9,000. Early top $11.20 on barrows and gilts good sows 500 lbs. down $10¼.

Sheep, 8,000. No early action on fat classes with undertone lower.

AT CALGARY

CALGARY, July 13—CP)—Receipts: Cattle 450, calves 25, hogs 250, sheep 25.

Medium to good butcher steers $7½-$8½, some medium fed calves $8¼, medium to good cows $5-$5¾, common down to $4½.

Hogs yesterday $13½-$13.60 for B 1 at yards, bulk yard hogs $10¼ ungraded for U.S. sows $7½-$7¾ live weight at yards.

Good lambs yesterday $11-$11¼.

LIVESTOCK TRAFFIC

EDMONTON, July 15—Trucked, driven and shipped by rail to local livestock agencies: Cattle 73, calves 13, hogs 180 no sheep.

Shipments on July 12: One car of hohgs to Eastern Canada, one car of hogs to U.S.A. for American buyers.

Former M.P. Dies

LONDON, July 15. — (CP) — Sir Nicholas Grattan-Doyle, 78, former member of parliament and deputy director of education and propaganda of the ministry of food in 1918, died yesterday after a long illness.

MARKET MOVEMENTS

JULY 15, 1941.

Stocks—
At New York: Mixed trade.
At Montreal: Trend down.
At Toronto: Gold, oils up.

Wheat—
At Winnipeg: ¾ to ⅝ higher, closing at 75½ (July).
At Chicago: Unchanged to ⅛ lower, closing at 1.03⅞ (July).

Alberta Oils

CALGARY, July 15—(CP)—Announcement by Canada's oil controller of an increase payable to producers of 27 cents a barrel of crude oil brought some strength to oils listed on Calgary stock exchange today but offerings were light. Bids for Home advanced 10 cents to $2.20, and Calmont was up 2 cents at 22, while A.P. Con. moved ahead ½ to 7½.

By James Richardson and Sons

	Open	Close	Prev. Close
Admiral	.04½b	.04½b	.04½
Anglo Can.	.57b	.65b	.55
Anaconda	.04¼b	.04¼b	.04¼
Brown	.06½b	.08b	.07b
Brit. Dom.	.06a	.06a	.04½
Calmont	.18b	.21b	.17b
Commoil	.21b	.21b	.21b
Commonw'lth	.21½b	.22b	.21½
C. and E.	1.25b	1.30b	1.25b
Dalhousie	.20b	.23b	.22b
Davies Pete	.14¼b	.14b	.13b
Extension	.15½b	.16b	.15½
Foothills	.58b	.58b	.55b
Highwood Sar.	.08¼b	.09b	.08½
Home Oil	2.13b	2.20b	2.10b
Lethbridge P.	.02a	.02a	.02a
McD. Ex.	.04½b	.04¾b	.04¾
Marjon	.02a	.01¼b	.01¼
Mercury	.03½b	.03⅝b	.03½
Mill City	.05b	.05b	.05b
Model	.14b	.14½b	.14b
Okalta	.50b	.50b	.50b
Royal Can.	.07b	.06½b	.07b
Royalite	20.00b	21.00b	20.00b
Share Royal	.02½a	.02½a	.02½
Sunset	.10b	.10b	.09½
Spooner	.03b	.03b	.03½
Turner Valley	.08b	.08b	.08b
United	.03½b	.03½b	.03½
Vanalta	.05b	.03b	.03b
Vulcan	.27a	.27a	27a

Vancouver Mines

By James Richardson & Sons

	Bid	Asked
Bralornes Mines	10.15	10.20
Cariboo Gold	2.15	—
Dentonia	.01¼	.01½
Gold Belt	.23	—
Grandview	.12	—
Grull Whiskne	.01⅝	.01¾
Hedley Mascot	.52	.55
Island Mtn.	.91	1.03
Kootenay Belle	.22	.30
Minto Gold	.01½	—
Nicola Mining	.00¼	—
Pacific Nickel	.04½	—
Premier Gold	.90	.92
Reeves Macdonald	.20	.25
Relief Arl.	.01½	.02½
Reno Gold	.11	—
Sheep Creek	.85	.90
Taylor Bridge	.02	—
Whitewater	.00¾	.01½

Futures Recover In Light Buying

WINNIPEG, July 15.—(CP)—Wheat futures prices recovered from fractional losses on Winnipeg Grain Exchange today with light scattered mill buying, minor short covering and lack of offerings giving them a firm appearance. Closing wheat quotations were ¾-⅝ cents higher, with July at 75½, October 77⅝c and December 79 cents a bushel.

WINNIPEG CASH WHEAT

By James Richardson & Sons

Wheat—	Close	Barley—	Close
1 hard	75⅛	1 C.W. 6 R	55¼
1 Nor.	75⅛	2 C.W. 6 R	56¼
2 Nor.	73	1 C.W. 2 R	56¼
3 Nor.	70⅝	2 C.W. 2 R	56¼
4 Nor.	69¾	3 C.W. 6 R	54¾
5 Nor.	74½	1 feed	54¼
6 Nor.	73½	2 feed	52¾
Feed	64½	3 feed	51¾
Track	75½	Track	53¼
Garnet 1	70½	Flax—	
Garnet 2	69½	1 C.W.	160
Garnet 3	69	2 C.W.	156
Oats—		3 C.W.	140
		4 C.W.	135
2 C.W.	39½	Track	155¼
X 3 C.W.	36¾	Rye—	
3 C.W.	36¾	1 C.W.	54¾
X 1 feed	36½	2 C.W.	54¾
1 feed	35	3 C.W.	49¾
2 feed	34	Rej 2 C.W.	45¾
3 feed	32	4 C.W.	48¼
Track	36½	Track	54¾

WINNIPEG PRIVILEGES

By James Richardson & Sons

Grain—	Bids	Offers
Oct. wheat	77⅛a	78¼a
Oct. oats	36⅛a	36¼b
Oct. barley	47⅛a	47½b
Oct. rye	53½b	56¼

Edmonton Grain

By James Richardson & Sons

Wheat—	Close	Barley—	Close
1 hard	54	1 C.W. 6 R	32½
1 Nor.	54	2 C.W.	32½
2 Nor.	51½	3 C.W. 6 R	31
3 Nor.	43½	1 C.W. 2 R	32½
4 Nor.	44½	2 C.W.	32½
5 Nor.	44½	1 feed	30½
6 Nor.	44½	2 feed	29
Feed	39½	3 feed	28
Gar. 3 C.W.	44½	Rye—	
Gar. 2 C.W.	43½	2 C.W.	36½
Gar. 3 C.W.	42½	3 C.W.	31½
Oats—		4 C.W.	31
1 C.W.	24½	Ergoty	28
X 3 C.W.	22	Flax—	
X 1 feed	22	1 C.W.	125
1 feed	21½	2 C.W.	122
2 feed	20	3 C.W.	110
3 feed	19		
3 C.W.	17		

These are Edmonton street prices on grain. Prices at all outside points are adjustable from point of shipment.

TORONTO CLOSING AVERAGES

By James Richardson and Sons

Industrials	92.04	up	.11
Golds	101.89	up	.15
Base Metals	66.39	dn	.61
Western Oils	19.59	up	1.15

NEW YORK CLOSING AVERAGES

By James Richardson & Sons

Industrials	128.19	up	.30
Rails	29.64	up	.20
Utilities	18.67	unchd	

75,000 Military Vehicles Are Produced By Ford For War Use

Varied and important war work is being done by the Ford Motors industry in Canada and United States, according to a review of the company's activities issued this week.

Since the war began, the Canadian automobile industry has supplied empire armies with more than 120,000 vehicles for military use. Of this total more than 75,000 have been supplied by the Canadian Ford organization. More than 65,000 Ford-built army units have been shipped overseas.

NEW FOUNDRY ADDITION

Ground has been broken for a new $1,000,000 addition to the foundry building at Windsor plant to boost the capacity by 50 per cent by next fall. An addition to the heat treat building also is near completion to increase capacity for tempering and annealing a great variety of metal parts used in military production.

Approximately 75 per cent of the total production in the Windsor plant is military vehicles. These include six types of transport built to British war office design: Universal carriers, conventional trucks, automobiles and station wagons specially fitted and painted for military use, chasses for special units such as airplane crash tenders, wreckers, ambulances, refueling tenders, searchlight units and others.

Work is well advanced on a new type of armored scout car and production will start shortly.

Since January, 1940, the company has conducted training schools for army officers and other ranks in the operation and maintenance of military vehicles. The company supplies all facilities for these schools including instructors, at no cost to the government.

Ford dealers and branches across Canada are continuing training courses for women in the care and operation of cars, trucks and farm tractors. More than 11,000 Canadian women have graduated from these classes.

In addition to these activities, the company has subscribed $3,000,000 to the Victory loan.

In connection with the United States defence program, the Ford company is taking a big part. Construction is progressing well on a new $18,000,000 plant which will build assemblies for bombing planes and on a new $23,000,000 airplane engine plant due to start production soon. Nine major defence projects are under way in the plants of the company.

The following is an outline of what the company is doing in the U.S. to provide the tools of war:

OUTLINE OF WORK

At Willow Run, in Michigan, the company is building a huge plant in which it will produce parts sub-assemblies and landing gears for B-24D bombers. About 100 Ford engineers and production experts are in San Diego, Cal., working out production methods preparing for the new plant. Parts produced at Willow Run will be assembled into complete planes at government plants at Tulsa, Okla., and Fort Worth, Texas.

An airplane engine plant which will produce an initial order of 4,236 Pratt and Whitney airplane engines and spare parts is about completed inside the grounds of the Ford plant at Dearborn. When in full production it will turn out one engine an hour.

In Ford laboratories, engineers recently developed a revolutionary new airplane engine of original design. This will be ready for tests shortly. Indications are it will set a new low in the ratio of weight to horsepower.

To supply the skilled workers required for fabricating airplane parts, an aircraft school, equipped to train 2,000 students at one time, is being established in the new airplane engine plant. Pupils are in temporary classrooms but soon will move into the new building.

A complete U.S. navy service school to train navy recruits in mechanical trades is in operation in the heart of the Rouge plant. There are 1,000 sailor recruits in training there. The school and equipment was provided by Ford.

Production of army mobile units is an important part of the company work. It has delivered 1,800 army staff cars and 1,500 "blitz buggies"—small four-wheel-drive reconnaissance and command cars. Many other specially-designed vehicles are being produced in large numbers.

Two educational projects have been sponsored by the Ford company to instruct the army in the operation and maintenance of military equipment. One of these involves two big trucks equipped as "mobile classrooms" and they are on a 5,000-mile tour of the country to take instruction directly to 16 army posts.

Ford is building a large magnesium alloy foundry to supply lightweight castings for the new airplane engine and for other aviation factories throughout the country.

It Never Fails

Vancouver Oils

By James Richardson & Sons

	Bid	Asked
Anaconda	.04½	.05
A. P. Con.	.07	—
Brown	.07	—
Calmont	.21	—
C. and E.	1.32	1.40
Dalhousie	.22	—
Extension	.15½	—
Freehold	.01	—
Highwood Sar.	.08	.10
Home	2.23	2.25
Marjon	.01¼	.01½
McDougall Segur	.04¾	.05½
Mercury	.03⅝	.04
Mill City	.04	—
Model	.14	—
Okalta	.50	—
Pacific	.19	—
Royalite	21.50	—
Royal Canadian	.06⅛	.07
S. W. Pete	.10	—
United	.03½	—
Vanalta	.03	—
Vulcan	—	.35

Local Produce

BUTTER PRICES

No. 1, 32c; No. 2, 30c; No. 3 28c.

CREAM PRICES

Special, 29c; No. 1, 27c; No. 2, 27c; No. 3, 21c; off-grade 17c.

EGG PRICES

Wholesale to country shippers: Grade A large, 17-18c; grade A medium, 16c; grade B, 15c; grade C, 10c.

Wholesale to retailer: Grade A large, 24-26c; grade A medium, 16c, grade B, 20-21c; grade C, 16-17c.

Retailer to consumer: Grade A large, 28-30c; grade A medium, 26-28c; grade B, 25-26c; grade C 21-22c.

LIVESTOCK REPORT

EDMONTON, July 15. — Weekly report from stockyards for week ending July 12:

Receipts—	Cattle	Calves	Hogs	Sheep
Week	1076	362	2461	266
Saturday	104	34	261	42

The cattle market was active during the week. Receipts were light and all offerings were cleaned up at steady to firmer values. Good grain feds were higher in spots and new highs were established. A few choice top butcher steers topped at $8¾; heifers topped at $7.85 with the odd one at $8; cows consisted largely of grassers and grading was keener than usual. Prices ranged from $5 to $5½, a few grain feds topped at $6; bulls were firm and in demand, with tops at $6½ per cwt.; good grass cattle are selling at prices fully 50c per cwt. below quotations, which are for grain feds. The following are the quotations:

Good to choice butcher steers $8 to $8½, odd choice $8¾, fair to medium $7½ to $7¾; common to fair $4½ to $5¾; good to choice heifers $7½ to $8, fair to medium $6½ to $7½, common to fair $4½ to $6½; good cows $5 to $6, common to medium $3½ to $4¾; canners and cutters $2½ to $3¼; bulls $4½ to $6½.

Stockers and feeders in demand. Prices somewhat lower, but the quality has been very much on the medium order. The bulk of the steers sold from $6 to $5½, with breedy kinds up to $7. Heifers from $6 down, and cows from $4½ down.

Calf market was active and prices remained fully steady with good to choice handy weight vealers $7½ to $8½; heavy and common kinds from $7 down.

Hog market brisk with a price advance of 5c per cwt. on the stockyards. Basic grade for Coast shipment $13.40; flat for U.S. $9¼ to $9.85, according to quality; sows flat live weight $6½ to $7½; plants unchanged basic, $13 to $13.15.

Note: New cuts effective July 10th on off-grade hogs: Heavies discounted $2 per cwt; extra heavies up to 234 lbs., $2½ per cwt., over 234 lbs. $3 per cwt.; lights discounted $2 each; No. 1 sows up to 310 lbs. $4¼ per cwt. No. 1 sows over 310 lbs. $5 per cwt. No. 2 sows discounted $5½ per cwt.; E's and stags optional.

The lamb market was firm with choice handy weights selling above the previous week's quotations; good to choice handy weights $9½ to $10¼; feed lots from $8¾ down and ewes $4½ down.

Reign Of Terror

MONTREAL, July 15—(CP)—The provisional government of Luxembourg established here has received reports of a "reign of terror" by the Germans in the little duchy.

Present War Is America's Says Security Head

MILWAUKEE, July 15.—(AP)—**The second Great War is America's war, and the United States never will make a negotiated peace with Hitler, Federal Security Administrator Paul V. McNutt declared Monday night in an address prepared for broadcast over a coast-to-coast network.**

"It is America's because Nazi aspirations and the deadly logic of events point to America as the future object of a stronger and more ruthless stage of the Nazi battle for world domination," he told a National Unity rally held in conjunction with Milwaukee's annual mid-summer festival.

"We are engaged in an effort neither to make the world safe for Communism nor to make it safe for the British Empire," McNutt added. "We are helping to resist aggression for one reason and for one reason only—to make the world safe for America and for Americans."

"The United States does not want war," he continued. "And it will do everything in its power to avoid war except imperil the freedom and the security without which Americans cannot live."

"It is to prevent extension of the Nazi way of life to the western hemisphere that the government has committed itself irrevocably to the defeat of Hitlerism," he said.

WILL NEVER YIELD

"America is opposing Hitler because it is in America's interest to do so. . . .

"The British government gives its solemn word that it will never make a negotiated peace with Hitler. Neither will the United States of America.

"To pursue the path of appeasement, we must be prepared to abandon democratic institutions, one by one, or become resigned to a lonely and hazardous national existence."

Decision of the United States on the issue of resistance to Hitlerism was not the decision of the government, but was the decision of the people, McNutt said.

"Everyone had his say. There was full debate and discussions both in and out of congress."

"We are fighting our own battle notwithstanding the involuntary assistance of the Soviet," continued the speaker, who is co-ordinator of the nation's health, welfare and related defence activities.

"It is a life and death struggle and we can no more afford to arch our eyebrows at Russia, making common cause in resisting aggression, than to close our eyes to England's gallant efforts to stem it."

Communist Appeal

WASHINGTON, July 15.—(AP)—Robert Minor, acting secretary of the Communist Party of the United States, called on Americans in a radio address Monday night for national unity to defeat Hitler, and added a plea for the release from Prison of Earl Browder, the party secretary, serving time on a conviction for misuse of a passport.

Hudson's Bay Company.
INCORPORATED 2ND MAY 1670

Wednesday Food Specials!

PHONE 914 FOR DELIVERY TO YOUR HOME

SERVICE GROCERY
Grantham's Lemonade Powders— 2 pkts. 25c
Swansdown Cake Flour, pkt 28c

FRUIT - VEGETABLES
Green Peas, fresh local 3 lbs. 15c

New Green Apples, for pies 5 lbs. 25c

FRESH MEATS
Round Steak, sliced or minced 2 lbs. 39c
Beef Sausage, lb 5c
—FOODS, Lower Street Floor.

Our Delivery Staff Will Be At the Exhibition Wednesday Afternoon!

In an effort to co-operate with Civic authorities, there will be no delivery Wednesday afternoon. This will make it possible for our delivery staff to attend the Exhibition on Citizen's Day.

Purchases made Wednesday morning will be delivered Thursday morning.

NOTE: Meats ordered up to 11 a.m. Wednesday morning will be delivered before 1 p.m. on Wednesday. Our drivers thank you for your co-operation.

June Shipping Losses Show Sharp Decline

LONDON, July 15—(CP)—Merchant shipping losses of 79 ships totalling 329,296 tons during June were announced today by the admiralty.

The tonnage, which included British, allied and neutral losses, was less than for any month since July, 1940, with the exception of last December and January.

Seventy-four ships aggregating 325,616 tons were admitted lost in December and 59 vessels totalling 309,731 tons in January.

British losses for June were given as 52 ships totalling 228,284 tons—or less than any month in the past 12 with the exception of January, when 41 vessels or 205,473 tons were sunk.

Hereafter, an authoritative source said, shipping losses will not be published at regular intervals "because by this means valuable information is given to the enemy."

"From time to time we shall, however, consider publication of shipping losses as may be required," the source said.

Training Ship

BROCKVILLE, Ont., July 15—(CP)—The 41-year-old steam yacht Magedoma which has lain idle at her berth here for the past eight years will sail for Kingston, Ont., today to become a training ship of the Royal Canadian Naval Volunteer Reserve. The Magedoma has been overhauled. The ship, owned by the G. T. Fulford estate, was offered to the government early in the war.

Germans Removed

MANILA, July 15—(AP)—Six Germans holding key positions in the Manila Gas Corporation were removed Monday in a shakeup officially attributed to the international situation and the fact the corporation is considered strategic industry. Americans and Filipinos eventually will replace the dismissed Germans.

Hudson's Bay Company

You Can Save at Least 30% on These Specials Wednesday Morning Only!

Wednesday Store Hours: 9 a.m. to 1 p.m.

Merchandise On Sale		REG. PRICE	SALE PRICE	YOU SAVE
TYPEWRITER CARBON Black or blue, 6 sheets in a pkg. Size 13"x8½"		10c	7c	3c
FANCY TABLE DOILIES Gold, white and assorted colors. Assorted packages. To clear. —Stationery, Street Floor		10c	5c	5c
MEN'S FELT HATS Regular stock "Beaver" hats in dark brown only. Sizes 7¼ to 7½		$3.95	$2.75	$1.20
MEN'S HATS TO CLEAR! Clearance of oddments from regular stock. Greys and greens. Sizes 7¼ to 7½		$2.95	$2.05	90c
"STYLECREST" HATS Dark brown shade only. Sizes 7¼ to 7½ —Men's Wear, Street Floor		$5.00	$3.50	$1.50
Clearance of BOYS' WEAR				
3 prs. Flannelette Pyjamas. Size 6		89c	62c	27c
2 Elderdown Robes. Size 18		$2.95	$2.05	90c
15 prs. Tweed Plus Fours. Sizes 5, 6, 7		$1.39	97c	42c
10 prs. Wash Shorts. Sizes 4, 6, 8		48c	34c	14c
7 prs. Playalls. Sizes 4, 5, 6, 7		$1.65	$1.15	50c
9 Dress Shirts. Sizes 12, 13, 14		$1.19	83c	36c
39 Boys' Fine Shirts. Sizes 11 to 14½		95c	66c	29c
5 "Lone Ranger" Shirts. Sizes 7, 8, 9, 13, 14		$1.10	77c	33c
7 Boys' Shirts. Sizes 12, 13½		79c	55c	24c
5 White Blouses. Size 8 years		69c	48c	21c
13 White Blouses. Sizes 10, 12		79c	55c	24c
3 Zipper Coat Sweaters, 30, 32		$3.95	$2.76	$1.19
18 prs. Wool Swim Trunks, 24, 26, 28, 30 —Boys' Wear, Street Floor		$1.25	87c	38c
MEN'S SWEATERS Jumbo knit and zipper fronts, broken sizes	5	$2.00	$1.40	60c
	7	$4.95	$3.45	$1.50
	1	$7.95	$5.55	$2.40
MEN'S SWIM TRUNKS Clearance of last year's famous makers	9	$2.95	$2.05	90c
	1	$3.50	$2.45	$1.05
	2	$3.95	$2.75	$1.20
	3	$4.95	$3.45	$1.50
MEN'S FINE SHIRTS Assortment of white collar attached, separate fancy and plain collars. Also "Stout Fellow" and 4 Viyella flannel shirts. Broken sizes —Men's Furnishings, Street Floor	3	$2.00	$1.40	60c
	21	$2.25	$1.57	68c
	15	$2.50	$1.75	75c
	27	$2.75	$1.93	82c
	11	$3.00	$2.10	90c
	5	$3.75	$2.63	$1.12
	4	$7.50	$5.25	$2.25
SWING HAMMOCKS Made of heavy string		$3.50	$1.75	$1.75
GOLF BALL SPECIAL Four balls and celluloid tees in package —Sport Goods, Street Floor		$1.00	69c	31c
BATHROOM HAMPERS Willow with lift lid		$3.98	$2.65	$1.33
Round, triangle or oval shapes		$2.98	$1.97	$1.01
FOOD CHOPPERS 4 blades, retinned metal —Housewares, Street Floor		89c	68c	21c
DINNERWARE ODDMENTS Discontinued patterns in platters, covered dishes, plates, soups, etc. —Chinaware, Street Floor			Half Price	Half Price
FRILLED SCRIM Light, gay material for summer windows. White with contrasting frill, 18" wide, yd —Draperies, Second Floor		10c	5c	5c
KITCHEN FURNITURE Extension Tables, enclosed leaf		$19.95	$13.95	$6.00
Chairs, box seat design		$4.95	$3.45	$1.50
Tables, drop leaf style		$8.95	$6.25	$2.70
Cabinet, waterfall design, cutlery drawer —Furniture, Second Floor		$39.50	$29.50	$10.00
PRINTED PONGEE Dots and conventional designs, white and pastel grounds. 38" wide, yard —Piece Goods, Street Floor		$1.00	68c	32c
FOUNDATION GARMENTS				
1 front lace Corset. Size 26		$1.00	50c	50c
3 side hook Girdles. Size 25		$1.00	50c	50c
4 Two-way Stretch Girdles Small		$1.00	50c	50c
1 Two-way Stretch Combinations		$1.00	50c	50c
5 Corselettes. Size 40		$1.00	50c	50c
4 Corselettes. Size 32 —Foundations, Second Floor		$1.00	50c	50c

Sale of Women's Jigger Coats

Regularly Sold at $12.95

Polo cloth jigger coats. Fully lined, with or without collars. Colors of beige, blue and rust. Sizes 12 to 20

$9.05

—Fashion Centre, Second Floor

Your Bulletin Want-Ads
Reach 70,000 Readers Daily

FAIR IS NOW AN INSTITUTION

Growth Of City Exhibition Told At Opening Ceremony

MacKinnon Officiates At Official Ceremony As 63rd Show Launched

Courage and determination has made the Edmonton exhibition an institution—the place where city and country meet each summer to gain the educational values made possible by the exhibits, and to participate in the holiday spirit, stated Hon. James A. MacKinnon, minister of trade and commerce, as he officially opened the 63rd annual summer fair, and the last until victory crowns the Allied arms.

Opens Fair

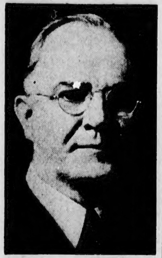

Hon. James A. MacKinnon, M.P., minister of trade and commerce, who officially opened the Edmonton Exhibition Association's 63rd annual summer fair on Monday evening. Mr. MacKinnon paid tribute to the unselfishness of the directors of the association in relinquishing the grounds to the nation as a manning pool for the Royal Canadian Air Force. He said their action was a "real contribution to Canada's war effort."

"Just as it has taken courage to carry Edmonton's exhibition along from year to year, so it has taken courage of another sort to determine to put first things first, and that the facilities of the grounds should be made available to the country for its war needs," he stated.

He said that it must have been with a "sinking feeling that the directors decided such a step should be taken—a fear that the efforts of years would suffer—that when the time came for these grounds and buildings to be again available for an exhibition, this exhibition might not again be able to retain its old position."

Taking part in the official opening ceremony were: His Honor J. C. Bowen, Lieut.-Governor of the Province; Hon. Mr. MacKinnon; C. E. Wilson, president, Edmonton Exhibition Association; Lee S. Williams, vice-president; P. W. Abbott K.C., managing director and Capt. Allan Gillies, aide-de-camp to the Lieut.-Governor.

WAR EFFORT AID

Mr. MacKinnon expressed confidence these fears would not materialize; that the people of central and northern Alberta would recognize the action for what it is—a real contribution to the Canadian war effort, and "I am sure they will reward the action now being taken by supporting the re-opening of the Edmonton exhibition, when that time comes in unprecedented numbers," he stated.

C. E. Wilson, president of the Exhibiti n Association said it was with more than usual pleasure

Continued on Page Twenty

Mercury Goes To 80 Above: Warm Tuesday

An "all-out" effort to smash the existing high temperature mark for 1941 is being made Tuesday by the weather man. Season's record of 84 above was set on June 5. At 8.30 a.m. everything indicated that he would do it, too. The mercury had already risen to 73 above, the barometric pressure was 27.81 decreasing, and the forecast read: "Continued warm."

High temperature for Monday was 80 above at 4.30 p.m. Average temperature for the day was 70 above, compared with 56 above for the same day one year ago. Low temperature Tuesday morning was 53 above at 4 a.m.

All points in the near north reported "clear and calm."

Half-Holiday Plea Is Made

Mayor John W. Fry Tuesday proclaimed Wednesday a half-holiday for members of all civic staffs so that they can attend the Edmonton Exhibition Association's summer fair.

The mayor's proclamation is in keeping with tradition that Wednesday, Citizen's Day at the summer fair, should be a general half-holiday. He made an appeal to all employers to give employees time off so they can visit the show.

Many employers are closing for the half-holiday, and others are staggering the half-holiday over several days to give their employees a chance to see the splendid shows that have been provided for the final summer fair for the war's duration.

HOLIDAYS

Motor through the grandest scenic route of the Rockies to Sinclair Canyon Bungalow Camp, where the sun always shines. Situated on the Western Slope of the Rocky Mountains, overlooking the beautiful Columbia Valley and the towering Selkirk Range. Enjoy the comforts of our wonderful cabins. Bathe in the wonderful Mineral Springs. Golf, tennis or hike in the midst of pleasant surroundings.

FOR RESERVATION WRITE OR PHONE 25M, RADIUM, B.C.

H. M. SMITH
RADIUM HOT SPRINGS

Used School Books
BOUGHT AND SOLD

We will buy for cash some used school books that are on the authorised School Book List for next term.

Send in a list of your books.

The Willson Stationery Co., Ltd.
10080 JASPER AVENUE

Troop Ceremony At Fair Tonight

The military ceremony of "Retreat" and the lowering of the flag at sundown will be performed Tuesday at 7:30 p.m. in front of the Women's Building at the exhibition grounds by members of the special active service army squad, which is stationed at the fair from headquarters of Military District No. 13, Calgary.

Present at the ceremony to take the salute of the troops will be His Honor Capt. J. C. Bowen, lieutenant-governor, who will be accompanied by Percy W. Abbott, K.C., managing director of the exhibition; Maj. J. H. Gainor, M.C., representing the army; Lieut. C. S. Glassco, representing the navy and Flt. Lt. Harry E. Jones, representing the air force.

The army squad from Division H.Q., comprising 125 men, has given impressive demonstrations of military drill and the operation of fighting equipment, which has been watched by large crowds.

Two bands, from M.D. 13 and from R.C.A.F., play selections daily at the fair grounds and on Monday at 7 p.m. gave a concert in front of the grandstand. This evening concert will be a daily feature of the fair.

A recruiting station has been established at the detachment's camp, which is immediately in front of the Women's Building.

Extra Bonus By Woodward Store

An extra bonus to offset the increased cost of living will be given to all staff members of the Edmonton store of C. Woodward Ltd., it was announced Monday night by J. W. Butterfield, store manager, at a staff meeting.

The additional grant will provide a 14 per cent bonus, above the regular wage rate, to all employees of the firm. The bonus is calculated on a business-ratio, with the more business, the more bonus payable to employees.

The bonus is designed to offset the increased cost of living and taxes, and to help maintain the standard of living for the store staff.

Last year, P. A. Woodward, of Vancouver, vice-president of the firm, introduced the cost of living bonus to the Edmonton store as a "war bonus . . . a moral tonic to employees."

Since that time C. Woodward Ltd. here have been in the forefront among Edmonton firms in providing additional bonuses. Approximately 250 persons are employed by the store, and all are affected by the new salary bonus.

ROAD REPORT

A.M.A. safety slogan: Every hour is danger hour—drive carefully.

Tuesday's road report: All roads good.

The maximum draft of vessels plying between the Great Lakes is limited to about 21 feet.

Alberta's Lake Resorts Present Attractions

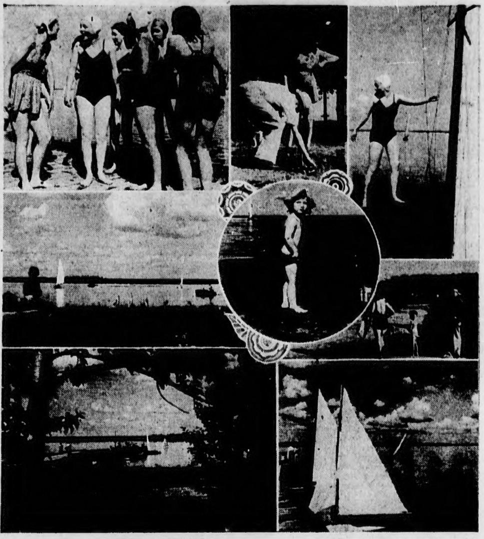

Here is one of northern Alberta's many beautiful lakes and attractive summer resorts. Already possessed of numerous attractions and recreational facilities, authorities claim they could be further developed so as to be unsurpassed as tourist attractions among all the lakes of this continent. This layout shows the variety of attractions at one lake. The pictures are by the Alberta Government Travel Bureau.

Lake Resort Development Urged for Vacationists: Organization Suggested

By D. E. CAMPBELL, Director, Alberta Publicity and Travel Bureau.

Lake beaches in the Edmonton district are an asset which, in relation to the vacation and tourist business, are second only in this province to the Rocky Mountain national parks and the time has arrived when organization and planning are essential to their proper and efficient development.

It is most important that a public consciousness be aroused to the vision of what these beaches may become in the future not only for the benefit of Albertans but for visiting tourists as well. It is possible that the proper way to achieve the best development of this asset would be to set up an organization consisting of government, city and municipality representatives and interested land holders to draft plans and carry them out.

At the outset it will be well to recognize some limitations as well as to understand what excellent opportunities afford themselves. Some of these beaches are not at present suitable for swimming. With a little work and not much expense they coud be improved and made suitable for swimming. Some lakes are naturally adapted for regatta purposes while others may not be suitable for boating or sailing. Some are suitable only as nesting places for migratory waterfowl. Others lend themselves to sailing and still others to fishing, but might be unsuitable either for swimming or speed boat racing. Some beaches are on private property and others are open to the public. All of these fac-

Continued on Page Fourteen

Caretaker at the Edmonton cemetery, Thomas Dysier told city police Tuesday that person or persons had been stealing flowers from graves during the past two weeks. Police are investigating.

Getting Around with JOHN OLIVER

LIKE thousands of others, this observer wended his way to the Exhibition grounds Monday for the opening of the last annual summer fair "for the duration" and this date, he is feeling the reaction. There is bound to be a reaction to the exhibition, because one does things and consumes things that otherwise one does not do or consume. But what matters a little reaction? The memory of the good time, albeit a hot one, still lingers.

On the way out, I noticed that Law and Order were "amongst those present." Sgt. Maj. Alex Riddle and his omnipresent traffic squad were posted on that tempting piece of pavement along the river bank from the Elks' Home to 82 street. However, everyone seemed to know they were there, because automobiles proceeded almost at a gentlemanly gait and I am sure nobody went more than 20 miles an hour. But be careful, if you use other highways. Because the traffic boys were at this particular stretch when I went out Monday does not mean they will be there when you go out another day.

• • •

Safely parked near the arts edifice, I first visited the Old Timers' Cabin, pausing before entering to pay my respects to the original Bulletin building, which once stood on the site of the present structure, but which is now alongside the afore-mentioned cabin. Within, signed the register and was greeted by Miss Etta McLeod and Mrs. C. E. Learmonth, daugnter of Rev. D. G. McQueen, D.D., of enduring memory. Pioneers and Old Timers are fortunate indeed in having such hostesses. Miss McLeod, one of the pillars of the organization, continues to do wonderful work on its behalf. A lovely place to spend a whole afternoon, but time marches on.

• • •

In the vicinity of the Alberta government trade and industry department tent, where there is a magnificent display of Made-in-Alberta goods, I met Hon. Ernest C. Manning, minister of trade and industry, provincial secretary and acting provincial treasurer, hurrying to open this exhibit. He was accompanied by his efficient and ubiquitous deputy minister of trade and industry, W. D. King. A few pleasantries and time and all of us marched on.

• • •

First stop in the Midway was at the bingo booth and after expending considerable at five cents a round reward arrived with a "Bingo" and a package of bacon. Later, on arrival home, stripped the cellophane cover and a piece of paper from the top of the cardboard package, to discover a cheery "Easter Greetings" printed thereon. It is to the credit of the Alberta packer whose trademark was on the package, that, even though it was prepared for Easter consumption, the delightful bacon flavor had been retained ever since.

• • •

There were thousands of kids milling around the various rides. I was struck by the number of youngsters who went in to see that weighty woman. The miniature Ferris wheel was a magnet. Indeed the whole Midway was one paradise for the younger generation. Many a time, a tired parent exclaimed that "It's not worth while" as their offspring waited impatiently to get onto the puffing train, a tired pony or some other attraction. But the kids thought it was worth while, so the parents stayed. Children's day at the exhibition is an experience all should encounter. It is strenuous, but it is an education in itself.

Total Effort Needed In War C.C.F. Is Told

From the outset of the war the C.C.F. has taken the stand that Canada's resources should be efficiently mobilized and a total war effort made, without discrimination among classes and without a penny of profit to anyone, it was stated by Henry G. Young, Millet, president of the Alberta C.C.F. clubs, in his presidential address at the annual convention here Tuesday afternoon.

He added that it was the C.C.F. policy that the war effort could and should be financed without the creation of interest-bearing debt.

The morning session of the convention, in the I.O.O.F. Hall, was devoted to appointment of committees. In the afternoon, Mr. Young gave his address which was followed by reports of William G. Irvine, secretary, on organization; H. D. Ainlay, president of the Edmonton club, on the summer camp to be held August 8 to 18 at Elk Island Park and the financial report by Miss Mary Crawford.

PUBLIC MEETING

At 8 p.m. a public meeting is to be addressed by David Lewis, Ottawa, national secretary of the C.C.F. This will be followed by a buffet lunch and dance.

On Wednesday, resolutions will be considered, as well as constitutional amendments, and officers for 1941-42 will be elected.

Criticizing the methods of war financing, he said, "In spite of all this, Canada is making a real contribution to the democratic cause."

Speaking of the interest-bearing debt being created, he said that the number of individual subscribers to the latest Victory Loan was 884,000 which was just seven per cent of Canada's population of 12,000,000 people.

The farmers of western Canada, he said, were being discriminated against, in that the prices for their products were at a low level while all their costs were going up. "No effort has been made to establish prices for farm products on a basis or parity with farm costs," he said. "The certain knowledge that the agricultural people are being discriminated against by their own government arouses burning resentment which is disastrous to national unity."

He stated that in Alberta the progressive minded people still were divided between the Social Credit movement and the C.C.F.

UNITY NEEDED

"In order to make any real progress it will be necessary to bring together the people comprising these forces," he said. "Of course it is useless to attempt this on a spurious issue such as 'monetary reform' within the province, or the payment of dividends out of a heritage which we do not own or control."

He added that the Alberta government had made "some small progress" along the lines of public ownership.

There was a need for present strong organization of the C.C.F. to bring about reforms after the war, he said. "Our objective is a great one," he said. "Economic freedom for all. Our men are fighting to make it a possibility. Let us organize to make it a reality."

R.C.A.F. Call

Large number of men for general duties are required by the R.C.A.F., it was announced Tuesday by the air force recruiting centre in the Provincial Building, Edmonton. The men, between 18 and 45, should have high school entrance qualifications and suitable men will be considered for training in one of the air trades. Applications are being accepted here.

Weekly council meeting of the Edmonton Chamber of Commerce Wednesday has been cancelled to allow members to attend Citizens' Day at the Exhibition.

The Inquiring Reporter

THE QUESTION

With American youth hostelers arriving in Edmonton from Banff en route to Jasper, the Inquiring Reporter rounded up opinions on the theme of whether or not youth hostels should be established in this part of the country.

THE ANSWERS

TED BISHOP, lawyer: The hostels in the south of the province and in British Columbia have proved most successful, and the establishment of hostels around Edmonton, particularly on the way to Jasper, would meet a definite need.

• • •

PINKIE MARSHALL, stenographer: The more out-of-door exercise anyone gets, the better off he or she is, and if hostels were established in and around Edmonton they would certainly prove popular.

• • •

BERT WILSON, railway employee: I am sure that hostels, providing over-night accommodation, and cooking equipment, would be very popular among the hikers and bicyclists of the Edmonton district.

• • •

GLADYS McLEAN, continuity writer: The youth hostels in southern Alberta are very well equipped, very commodious and most popular, and I believe that hostels of a similar nature through the Edmonton district, en route to Jasper and to the Peace River country, would be equally popular.

North Alberta's Fastest Typist Will Get Free Trip to Toronto

The day of the typewriter battle to choose the fastest typist in Edmonton and Northern Alberta is drawing close.

On Monday next, at 8 p.m., the eliminations to choose Edmonton's member of the Canadian marathon typing team will commence.

The contest is sponsored by The Edmonton Bulletin and Alberta College and the winner will receive a free all-expense trip to the Canadian National Exhibition in Toronto, to take part in the International Typewriting Marathon.

The trip includes first class fare and standard berth to Toronto, hotel accommodation while away from home and $2.50 a day spending money. A $5,000 travel insurance policy also is given the typist.

START AT 8 P.M.

The eliminations here will be held Monday, Wednesday and Friday evenings of next week, starting at 8 p.m. each evening.

The tests will be conducted by Miss Esther Frederking, typing teacher at Alberta College.

Winner of the contest for the past two years has been Miss Goldie Hiller, provincial government employee, who has taken her place on the Canadian team and last year helped it through to victory over the United States typists.

As rules previously did not allow winners of marathons to re-enter, Goldie stated that she had not practiced for this year's contest.

It was only in the last month that the rule was modified in order that two strong teams might enter the marahon, but Goldie feels there is a real opportunity this year for some new entrant to nose her out.

TRIP WORTHWHILE

"The trip to the exhibition and the experience are wonderful things," she said, "so I would certainly urge every girl to have a try. I hope there will be lots of girls in the competition this year."

The Canadian and United States teams this year will go into the marathon to break a tie. The U.S. team won in 1933 and the Canadian team in 1940.

So this year it will be a real competition for the Cromwell cup, donated by James H. R. Cromwell when he was U.S. minister to Canada.

(Entry form for the eliminations will be found on page 15.)

War Charity Show To Be Given Midnight Thursday At City Fair Grandstand

Thursday night, starting shortly after midnight, a grand war charity show will be staged in front of the grandstand in aid of the Showmen's League of America. The show will be sponsored by the Edmonton Exhibition Association.

Stars of the "Music On Wings" platform show, and the All-Canadian "Frolic-Land" midway will combine their talents in acts not seen at any other time during the week's entertainment. The variety program is expeced to last about two hours.

The Showmen's League charity show is a recognized war charity formally approved by the Canadian government, and it is anticipated that thousands of Edmontonians will patronize the special show Thursday night. Chairman of the Canadian Committee of the League is P. W. Abbott, K.C., and other members are Elwood Hughes, general manager, Canadian National Exhibition, Toronto, and Frank and J. W. "Patty" Conklin, chief of the midway shows.

I Saw Today

GERALD O'CONNOR, K.C. chatting with a friend on the courthouse steps;

AND

Percy W. Abbott, K.C., receiving congratulations on the splendid midway and grandstand attractions provided for this year's summer fair; **J. O. Hettle,** Saskatoon, making arrangements for horses for that city's summer race meeting; **R. Fred Jackson** entering the Tegler building; **Alfred Russell** leaving the city hall; **George Docherty** entering it; **Hugh Calais Macdonald, K.C.,** enjoying the brilliant sunshine as he walked along the shady side of 101 street; **Bill Marr** entering a blue-line car at the corner of 114 street and Jasper; **"Paddy" Griffin** wending his way to the Memorial Hall in company with a friend; **Carl E. Berg** discussing the war situation on the corner of Jasper and First.

Fair Exhibits

The silver medal presented by Jackson Brothers, Edmonton, for the highest points scored in the honey exhibit at the Edmonton Exhibition, was won by J. Myler, Edmonton. William Dickson and Frank Ask, Edmonton, shared honors in the egg exhibits.

Johnstone Walker Limited

Store Hours: 9 a.m. to 1 p.m. — Phone 25161—Ask for Dept.

Johnstone Walker's Will Close Wednesday Afternoon as Usual!

We're All Going to the Fair!

500 Balls 3-Ply Botany Knitting Wool
Clearing Wednesday a.m., ball ... **18c**

36 Only Genuine Leather Handbags
Regularly $1.95 to $7.95. Clearing Wednesday a.m. **½ PRICE**

Broken Lines in Children's Wear On Bargain Tables
Wednesday clearing, each **59c**
No Phone Orders, Please

Four-Hour Clearance Broken Lines in Combinations
Sizes 34 to 46 and values $5.00 to $8.50. Clearing Wednesday a.m. at **3.95**
Personal Shopping Only

Young Women's and Girls' Denim Slacks Less Than Half Price!
Sizes 18 and 20. Regularly $1.19. Wednesday a.m. **50c**
Personal Shopping Only

50 prs. Women's String Mesh Gloves
Every pair perfect. Good choice of shades. Sizes 9 to 9½. Regularly $1.00. Wednesday a.m. **49c**

Girls' and Misses' Broadcloth Shorts At Half Price!
Sizes 16, 18 and 20. Regularly $1.00. Wednesday a.m. **50c**

Men's Skintite Swim Trunks
Regularly $2.95 to $3.95. Clearing Wednesday a.m. .. **1.95**

Thirty only Women's and Misses'
Sport and Vacation Coats
Hollywood Ties, Tailored Styles and Boxy Swaggers
Collectively five size 12, five 14, ten 16, three 18 one 22, two 40, three 42 and one 44. Regularly $13.95. Wednesday Morning **9.00**

26 Only Women's, Misses' Smartly
Tailored Imported Tweed Coats
At Savings of 5.00 on Regular Price!
Two size 12, three 14, five 16, five 18, three 20, two 40, five 42, and two 44. Regularly $19.75. Wednesday Morning **14.95**

25 Only Women's and Misses'
Smartly Styled Afternoon Frocks
Formerly 8.95 Clearing Wednesday a.m. at $3
Sizes 11 to 19, 14 to 20 and 40 to 48. Regularly $8.95. Wednesday Morning **3.00**

280 prs. Women's High-Grade Shoes
Specially Priced to Clear!
High, medium and low heels. Sizes 4½ to 9. Widths 2A to C. Clearing Wednesday Morning **5.00**

1500 yds. New Printed Summer Silks, Crepes and Rayons
36 to 39 inches wide. Clearing Wednesday Morning, yard **59c**

50 Dress Lengths of Wabasso Printed Broadcloth
4-yard lengths, Wednesday Morning for **75c**

Four-Hour Clearance Sale of
600 Useful Remnants of Piece Goods
2- to 6-yard Lengths. Clearing Wednesday a.m. per length .... **25c to 2.50**

Ten Only Men's Two-Pant Cool Summer Suits
Clearing One-Third Off Regular Prices
Sizes 36 to 40 only. Regularly $23.50 and $27.00. Clearing Wednesday Morning .... **ONE-THIRD off**

Johnstone Walker
Limited

Near-Capacity Audience Greets Opening Of Edmonton Exhibition

EDMONTON town and district folk filled the grandstand at the Fair grounds to near-capacity on Monday evening to witness the official opening of the 63rd consecutive Edmonton Exhibition. Hon. James A. MacKinnon, Federal minister of trade and commerce, and M.P. for West Edmonton, officiated at the opening. Others present on the platform with the Edmonton member of parliament were His Honor John Campbell Bowen, Lieutenant-Governor of Alberta; Mr. Charles E. Wilson, president of the Edmonton Exhibition, who introduced Mr. MacKinnon; Mr. Lee S. Williams, vice-president of the association; Mr. Percy W. Abbott, managing director of the Edmonton Exhibition, and Capt. Allan R. Gillies, aide-de-camp to His Honor the Lieutenant-Governor.

• • • •

SEATED in the Lieutenant-Governor's box during the grandstand performance on Monday evening were His Honor the Lieutenant-Governor of Alberta, and Mrs. Bowen, Hon. James A. MacKinnon, M.P., and Mrs. MacKinnon, Mrs. Ruth Bowen, Miss Keltie MacKinnon, and Capt. A. R. Gillies. Mrs. Bowen wore for the occasion a smart ensemble, consisting of a navy blue redingote trimmed in Queen's blue, Queen's blue silk frock and navy blue accessories. Mrs. MacKinnon was a smart figure in her afternoon ensemble of black and white, smart black hat, and accessories to tone. Mrs. Ruth Bowen chose a beige and red summer sports ensemble with accessories in contrasting white. Miss MacKinnon was frocked in a cool, mustard yellow sports dress and camel-hair topcoat.

• • • •

HIS WORSHIP MAYOR JOHN W. FRY and Mrs. Fry entertained Mrs. J. E. Howey and Master Douglas Howey, Mrs. A. Bisset and Miss Laurette Carrigan. With Mr. and Mrs. Charles E. Wilson in their box were their son, Mr. Ralph H. Wilson and his bride, the former Miss Vivian Pearl Miller of Prince Albert, and her parents, Mr. and Mrs. Ralph A. Miller also of Prince Albert who have been visiting Mr. and Mrs. Wilson for a time, Miss Florence Dandy and Mr. Lloyd Wilson.

• • •

MR. and Mrs. Percy W. Abbott entertained Mr. J. W. "Patty" Conklin, owner of the midway at this year's fair, and Mrs. Conklin and Mr. Frank Conklin, all of Hamilton. Seated with Mr. and Mrs. Lee S. Williams in their box were Mr. and Mrs. Harry Wilson and Mr. and Mrs. Herbert McPherson.

• • •

MISS GWENDOLINE TOBY, a graduate of the University of Alberta, who has many friends in Edmonton, has been named to the resident tutorial staff of Royal Victoria College, residence for women students at McGill University, according to word received in Edmonton Tuesday.

• • •

Mr. and Mrs. H. B. Ellis of Springfield, Illinois, are visitors in Edmonton, guests at the Macdonald hotel.

• • •

Mr. and Mrs. H. N. Kinnear and their daughter, Mrs. Howard Hodgson, have returned to their home in Edmonton after several weeks' holiday to the Pacific Coast, where they visited in Victoria and Vancouver.

• • •

Miss Helen Aikenhead has returned to her home in Calgary, after spending a few days in Edmonton.

• • •

Mrs. W. G. McConachie has returned to her home in Edmonton, after visiting in Calgary with her daughter, Miss Phyllis McConachie.

• • •

Mrs. G. Lyons and her daughter, Ramona, left on Saturday for the Pacific coast and Seattle. On their return to the city, they will visit briefly in Banff.

• • •

Mr. and Mrs. J. D. Bower of Edmonton announce the engagement of their only daughter Frances Kathlyn to Nelson Eugene Hubbard, elder son of Mr. and Mrs. G. Hubbard also of this city. The wedding will take place on July 31 in Bissell United church.

• • •

Mr. and Mrs. F. C. Hooper have as their guest, Mr. W. F. Skitch of Peterborough, who is on his way west to visit for a time in Vancouver and Victoria.

• • •

Members of 'Esprit de Corps" gathered at Capitol Hill one day recently for an early morning breakfast hike. Horse-back riding proved an added attraction. Among the hikers were the Misses Pearl Lastiwka, Isa Clark, Barbara Dahl, Patricia Peart, Margaret Mitchell, Jenny Pawlyshyn, Mary Nightingale, Sarah Simoviten, Edith Small, Audrey Sutherland and Edith Wood.

• • •

Mrs. Harold Jones entertained at her home one evening recently in compliment to Miss Minnie Wright who is leaving to make her home in Vancouver shortly. Tea was served at a tea table attractively centred with pink blossoms and ferns. The honoree was made the recipient of a delightful gift. Friends present were Miss Minnie Wright, Mrs. Armand Corbin, Mrs Fred Blythe, Mrs. Norman McPherson, Mrs. Victor Rossander, Mrs. Dave Forrester, Mrs. John Clarke, Miss I. Rossander and Mrs. Harold Jones.

EN ROUTE from Ottawa to the north, where they will visit for a time, Mrs. T. A. Crerar, wife of the Canadian minister of mines and resources, and Dr. C. Camsell, deputy minister of the department, and Mrs. Camsell, were visitors in Edmonton on Tuesday, guests at the Macdonald hotel. They will leave on Wednesday for the north.

• • •

MR. AND MRS. FRED CHORLEY have as their guests their son-in-law and daughter, Mr. and Mrs. Llewellyn M. Gardiner of Beaumont, Texas. Mrs. Gardiner is the former Miss Betty Chorley. Mr. and Mrs. Chorley and their guests have recently attended the Calgary Stampede and visited in Banff, Lake Louise and Jasper. Mr. and Mrs. Gardiner will leave for Calgary on Friday and will visit there with the former's mother, Mrs. Edward Gardiner, before returning to their home in Texas.

• • •

Mr. and Mrs. Clarence R. Orchard of Washington, D.C., who have been visiting in Edmonton have left for Calgary and Lethbridge.

• • •

Miss Eileen Norman, who has been in Edmonton during the past fortnight, will return to her home in Calgary on Wednesday.

• • •

Mr. and Mrs. J. M. Matheson, their daughter Miss Evelyn Matheson and their guests, Mrs. J. Jones and Mrs. Donald McLure returned to the city at the week-end from a holiday trip to Banff National park and Calgary.

• • •

Many Edmonton friends share interest in the announcement made in Calgary by Mr. and Mrs. Sydney A. Annand, of that city, of the marriage of their daughter, Mary Elizabeth, to Mr. Lorne Edward Burkell, of Calgary, formerly of this city. Mr. Burkell is a graduate of the University of Alberta, having received his B.Sc. in architecture in 1940. He was for several years staff photographer of The Edmonton Bulletin. The marriage took place in Calgary, on Saturday.

• • •

Mr. and Mrs. R. D. Watts entertained at their home, 11918 102 avenue one evening recently in honor of their guest Miss Edith M. Adolph of Brandon, Manitoba, who was on her way to Vancouver to be married to Mr. Douglas Watts on July 18. Serving were Miss Meryle Peavoy, Miss Doreen Hilliard and Miss Peggy Watts. Among the guests were Mr. and Mrs. A. Currie, Mr. and Mrs. C. F. Peavoy, Mr. and Mrs. R. E. Berthe, Mr. and Mrs. R. Bomby, Mrs. Varcoe, Mrs. J. Marsh, Mrs. C. Raven, Mrs. J. Collins, Miss Vera Collins, Mr. C. Leask and Mr. Robert Watts.

• • •

To honor Miss Minnie Wright who is leaving shortly to make her home in Vancouver, a no-hostess dinner was arranged at the Corona hotel recently. During the evening Miss Wright was presented with a lovely flower corsage and a farewell gift. Among the guests were Mrs. Armand Corbin, Mrs. Victor Rossander, Mrs. Harold Jones, Mrs. Bert Mundell, Mrs. Ralph Treasure, Mrs. Gladys McEewen and Miss Inger Rossander.

War Work Of Red Cross Is Displayed In Fair Exhibit

As compact as the parcels sent overseas by the society is the booth in the Manufacturers' Building sponsored and arranged by the Edmonton branch of the Canadian Red Cross Society, where Mr. and Mrs. Edmonton can see examples of the war work the society is doing.

Neat as the proverbial pin and attractive against the background of red, white and blue, the articles of comfort for the active service forces, for refugee and civilian relief, and for British prisoners of war, made from Red Cross materials by Red Cross workers are on display just as they are sent. It is interesting to see the compact way things are packed, pyjamas in parcels of six, sweater suits complete with two tiny pairs of trousers, civilian bundles for boys age eight with little coat, trousers, shirt, pyjamas, long-sleeved sweater and socks. All bearing the Red Cross tag and sewn together in parcels.

FOR PRISONERS-OF-WAR

Widespread interest was aroused on Monday at the booth by the display of the food boxes being sent to British prisoners of war in German-held territories. Although such aid seems an impossibility, the Red Cross of Canada is shipping 12,500 boxes every week containing whole milk powder, butter, cheese, corned beef, pork luncheon meat, salmon, sardines, dried apples, dried prunes, sugar, jam, pilot biscuits, eating chocolate, salt and pepper, tea and soap. These goods in their respective quantities are on display in the interesting booth opposite the main entrance of the Manufacturers' Building, along with the cardboard container measuring a foot by five inches into which all 17 of these foodstuffs are packed for shipping.

Holding the point of focal interest in the booth is the map of the British Isles, with more than 26 places marked on it to which the Red Cross is shipping goods.

All manner of articles made by the Edmonton centre are on display in the booth, knitted wear for the four forces, navy, army, air force and women's auxiliary, hospital supplies, surgical dressings, quilts and civilian clothing of all types.

AT THE BOOTH

Working in conjunction with Mrs. Richard Procter, chairman of the work department of the Edmonton Red Cross, are Mrs. G. H. N. Monkman, general convener; Mrs. Robert Driscol, Mrs. O. M. Pichard, Mrs. W. E. H. Brown, Mrs. J. H. Johnson, Mrs. H. L. Weir, Mrs. K. F. Saunders, Mrs. E. H. Strickland, Mrs. J. M. MacArthur, Mrs. C. J. Kidd, Mrs. J. C. Nattress, Mrs. G. S. Bagot, Mrs. C. Y. Weaver, Mrs. Harvey Bignell, Mrs. W. C. Inglis, Mrs. A. W. Tayler, Mrs. O. E. Brown, Miss Barbara Curtis, Miss Ruth Sutton, Miss Betty Orr, Miss Lois Baker, Miss Muriel Strickland and Miss Lenore Smith.

Dressed in the crisp blue uniforms with red and white touches, these Red Cross workers will be on hand during the week to explain the work of the society and to show interested Edmontonians the handicraft on display.

IN PLAY-TIME MOOD

The toast of the playtime fashion parade could well be this one-piece play-suit with matching skirt, for it is done in the newest of new shades—a lovely shade of toast. The shorts are cut along princess lines with a graceful flare. The dressy skirt is pleated, and has a finishing pigskin belt, turning the outfit into a smartly tailored spectator dress.

Race Track Is Gay Meeting Place Monday

Many Smart Women Are Among Spectators at Race Track

AGAINST a backdrop of summer-blue skies and typical "racing day" hot weather, a well-packed turf and a paddock where the ponies paraded before the admiring eyes of the spectator racing fans, much as bathing beauties at a beauty contest, the enclosure before the grand stand at the Edmonton Exhibition grounds presented a colorful scene on Monday, the opening day of the exhibition.

Rendezvous for a gay throng of sports lovers in Edmonton, who follow the track and who know the pedigree, the racing history and the possible outcome of a race between well-matched ponies, the enclosure and paddock were crowded with bettors all Monday afternoon, from the first race onward. The odds were in their favor, too. The horses were in good form, the day was perfect, and the chance of making a fortune or a dollar on a sure favorite never better.

Cries of "they're off ... Come on, Shining Sarah!, Keep that lead, Baby Joe", Hi, "Golden Sable" mingled with the well-known happy expressions of well feeling at a race won, or of regret when the wrong pony came in, throughout the afternoon.

Mingling with the masculine players were a throng of Edmonton's smartest women, dressed in their summer best, gay frocks in sheer and coolest white and printed silk, taking an easy lead in the fashion event.

HIGHLIGHT

Highlight for them, as well as their masculine partners, was the feature race, won by "Shining Sarah". **Mrs. J. W. "Patty" Conklin**, wife of the owner of the midway shows, presented Shining Sarah her award, a huge horseshoe arrangement of summer flowers in patriotic motif.

Mrs. Conklin wore for the occasion a smart summer frock in rose, with deeper rose hat, white accessories and a shoulder corsage of pinky rose roses.

Mr. and Mrs. Percy W. Abbott had as their guests in their box **Mr. and Mrs. J. W. "Patty" Conklin** of Hamilton and **Mrs. Frank Conklin** of Hamilton; **Mr. Elwood A. Hughes** of Toronto and **Mr. Elmer Boucher**, Quebec City. Mrs. Abbott wore for the occasion a smart pale blue silk afternoon frock, navy blue coat and turban and accessories to match.

Mr. Lee S. Williams and his wife entertained **Mrs. Herbert McPherson, Mrs. Ernest Newlands, Mrs. Archie Muir** and **Mrs. Frank Wolfe** in their box. Mrs. Williams was in a summer tan frock with white accessories.

OTHERS SEEN

Others seen during the afternoon were: **Mrs. James A. MacKinnon** exchanging racing tips with **Mrs. Benjamin Spencer; Mrs. Cecil V. Dacre**, smart in blue and white printed silk frock with umbrella to match and white accessories, chatting with friends in another box and wishing her luck as good as in Calgary last week; **Mrs. Curtis B. Munson, Mrs. Stephenson, Mrs. Frank B. Matthews, Mrs. H. Low, Miss Jean Henwood, Mrs. Garth Morse.**

Noted, too, **Mrs. W. A. de Graves**, smart in beige and white polka dot frock, beige accessories; **Mrs. Creighton Dobson**, in a turquoise blue and rose frock and white shoes and turban, placing a bet with her husband, **Dr. Dobson**, on a favorite mount; **Mrs. Frederick E. Scott**, smart in cameo blue and white printed silk, white accessories; **Mrs. S. C. Betts** in navy and white striped sports' ensemble; **Mrs. James** Rennie in turquoise green sheer, white hat and shoes walking with **Mrs. Donald Menzies**, the former Miss Kitty Sladden, a recent bride, in tan sheer and crepe redingote ensemble.

Noticed, too, **Mrs. C. W. Wilson**, in a summery cool frock in printed green crepe, white jacket and matching green accessories pondering with **Mrs. Eric Taylor**, who wore a rosepink summer weight ensemble and white accessories, on the outcome of a race.

TRIM AND NEAT

Exchanging notes with her husband, Lt. Col. F. A. Stewart Dunn, **Mrs. Stewart Dunn** looked trim and very neat in her smartly tailored afternoon frock of white, rose-pink turban and white accessories. Heads together over the third race were **Mr. and Mrs. John Michaels and their daughter, Miss Audrey Michaels.** Mrs. Michaels chose a fashionably cut frock in navy blue, smart navy blue hat with white trim, while Miss Audrey chose a printed silk frock in leaf-green, with white pattern, modish white off-the-face hat and white accessories.

Strolling down to the paddock were **Mr. and Mrs. Lyall W. Alcock**, a recent bride and bridegroom. Mrs. Alcock is the former Miss Amo Bell and was charming in her rose and grey redingote ensemble, black box hat and cool white accessories. **Mrs. S. C. Hodgson** wore a printed frock on white ground, a cool, white frock, printed jacket and white accessories.

Mr. and Mrs. Claude Finlay came into the races late in the afternoon, but had time for some of the more important events of the afternoon. Mrs. Finlay wore a blue and white printed silk dress, navy blue hat with white band and white shoes. **Miss Kathleen James** wore a pretty "broomstick frock," printed cotton skirt and white top, white hat. **Miss Blanche Emerson** looked charming in her redingote ensemble in navy blue.

Others noticed on Monday were Mr. and Mrs. Bruce Laidlaw, Mr. R. H. Ennismore, Mrs. Arthur Emery, Lt. Col. H. B. Jamieson, Mr. and Mrs. George Graham, Mr. and Mrs. Jack Dewhurst, Mr. Jack McRae, Mr. Telmer, Mr. and Mrs. D. McGillis and sons, Donald and Gerald, Mr. W. Naylen, all of Uchi Lake, Ont., Mr. William Kensit, Mr. R. W. Cook and many others.

Merry Fun At The Fair Go-Round

MOOD militaire has been given to this year's Edmonton Exhibition. Situated just inside the gates off the main road is an encampment of tents; in which are housed members of His Majesty's forces, sailors, soldiers and airmen. Most impressive and very heartening was the impressive ceremony at sundown on Monday evening when, before an interested throng of visitors, "Retreat" was sounded and the Union Jack ceremoniously lowered. Wherever people gather today, we thought as we watched it, from India to the vast reaches of the Arctic, people are carrying out this age-old custom of lowering the colors at sundown. And as we watched, a prayer seemed to go up from all of us—the soldiers and sailors rigid at attention, the little children, pausing with awe on their faces—"Pray God, that the sun shall never set on our flag. That God will preserve for all time, our Empire and its principles of liberty and kindliness and freedom!"

• • •

WHERE DO WE START?

... Golly, where to start ... that was the problem of one bright eyed seven-year-old, as she stood at the entrance to the midway, clutching in one hot sticky hand, a candied apple, in the other a stick of spun sugar, her little eyes fairly popping with excitement as she took in all the thrilling rides, the games of chance, listened to the windy barkers and gazed in complete wonderment at the noise and bustle of all. She gazed at the pennies she had in her little purse, one whole dollar and a few pennies ought to do it up properly, she thinks.

• • •

Wandering idly in the Manufacturers' building in the sweltering heat of Monday afternoon, a reporter chanced into the Red Cross booth where she found much that was enlightening and interesting. Being of inquisitive nature, she was attracted by a square bundle sewed up tight and she could not rest until she had discovered the nature of the article. It proved to be a baby's layette complete with a quilt, a shawl, two shirts, three gowns, a jacket, a bonnet, two pairs bootees, eighteen diapers with pins, wash-cloth, soap and talcum powder, all completely packed for shipping to Britain for the civilian population.

AMID the hustle and bustle of the Exhibition Grounds, mothers find a haven for tiny children in the nursery situated near the Women's building. In the clean white nursery with its pale blue trimmings Mrs. C. Engley, the matron, who has worked in the nursery for 17 years, checked in fifty children between the ages of a month and seven years on Monday, Children's Day. Under the care of Mrs. A. Odin, Mrs. A. Thimer, Mrs. Redlin and Mrs. E. Clelland the tiny babies are fed their formulas, their orange juice at their regular times while the older children play on the swings and in the sandpile in the clean back garden. Many of the children were happy from eleven o'clock in the morning until twelve o'clock at night.

• • •

Providing a quiet and shady corner, where women attending the exhibition may rest, enjoy hospitality and drink a refreshing cup of tea, the Edmonton branch of Women's Institute, are continuing their eight-year-old practice of caring for weary exhibition fans, in their sitting room in the lower floor of the women's building. Hostesses to more than fifty guests on Monday were Mrs. T. W. Wood, Mrs. M. Austin, Miss Olivia Smith and Mrs. A. H. Rogers.

• • •

Come exhibition week, and the look of hot-dogs and other foods rolling in calories, the girls and women who are diet-minded have their problems. We saw one "bright young thing" thoroughly enjoying a hot-dog with all the trimmings, and then passing the man who guesses weight and saying woefully, "It gives me the creeps to know that he knows exactly how much I weigh." Hurrah for being skinny—we gorged ourselves.

• • •

The streamline train went whooshing around the track, and the very young passengers leaned out of the window, all agog about the terrific speed at which they were travelling. We thought: how nice to travel in a train that isn't going anywhere and hasn't any sleeper cars, and those confusing upper-berths for crashing one's head in, and generally feeling ill at ease in until dawn comes!

Blind Craft Display Draws Many Visitors

ALL the many crafts that day by day occupy the nimble and seeing fingers of the blind, filling their lonely and dark hours with sunshine, are presented for Edmonton's approval in the Blind Craft booth in the Manufacturers' building at the exhibition this week.

They have learned to weave bright colored strands into things of beauty and use, to fashion articles of wood and leather into beautiful home articles, and to knit pretty frothy frocks for tiny dolls.

Baskets of all varieties, sewing, picnic, shopping and flower, gay colored leather belts, whisks, tooled leather wallets and purses, shopping bags and knitted goods, are only a few of the many articles that are presented for Edmonton's pleasure in this booth.

Women's Work Displays Many Varied Talents

THRILLS and excitement galore lend a great lure to the midway, but many mothers took a few moments on Monday to break away from the noise and bustle and enjoy a few contented hours in the women's building.

Great ingenuity in thought and design is shown in many of the displays, one of the cleverest of which is a large patchwork quilt, on which a patriotic moth has been most effectively carried out. Background of the quilt is a bright red. Patches are about 12" square, appliqued on each patch, is some sort of patriotic design, flags, servicemen, airplanes, a bulldog, and a Red Cross nurse. This quilt is the work of the women of the Hobbema Auxiliary and has been donated to the Red Cross.

PIECE-WORK QUILT

Over 2,000 pieces comp[illegible] the finely made piece-wo[illegible] quilt turned in by Mrs. James Murdoch. Patience and clever needlework was required in the lovely quilt made in pastel tones by Mrs. Thomas Angus. This quilt was comprised wholly of one-inch squares.

One of the most novel of the quilts turned in was that made completely of men's old socks. This quilt, warm and soft, as well as attractive in its bright eye-catching colors, was made by a group of Edmonton women, and will be sent for relief in England. More socks are needed to continue the making of these quilts. Anyone who is able to donate old socks for this excellent purpose is requested to call 32752 or 34067.

Favorite needlework of children seems to be, quite naturally, the dressing of dolls, although, there are many fine pieces of embroidery turned in by young children, too.

... "I would never have the patience." Such was the exclamation of many as they examined the exquisite petit-point that won Mrs. Philip Jean and her daughter, Mrs. J. Nelson Penn, special honors.

COOKING ENTRIES

And cooking: chocolate cakes, angel cakes, sponge cakes, goodies to turn the heart of any man. Speaking of the number of entries made this year, Mrs. Jean Mutch, supervisor of the women's building, told us that the entries were about on a par with former years, perhaps a few less this year, not many.

We were pleased to discover that the art of bread-baking is not altogether lost. What is more delicious than a piece of fresh home-made bread and jam, the kind mother used to make? Seventy-four Alberta women and one gentleman still retain the art of making their own bread; at least there were that many entries in the exhibit this year. Prize for the best loaf in the show was awarded to Mrs. J. Scholes of Edmonton.

Chocolate cake, another favorite of ours, drew 45 entries in two classes. Mrs. Edmonton prefers angel cake to devil's food cakes. We can explain no reason for this, but there were 13 entries in angel cake as opposed to only six in devil's food.

Did we forget to tell you of the gay patchwork lounging robe made from old silks and satins, the beautiful rugs, hats of Alberta wheat straw and gloves crocheted by a lady 93 years young? Well, there are five more days of the Exhibition and we urge all Mrs. Edmontons to see for themselves.

Miss M. Wyatt Is Married In Toronto

Evening Ceremony Is Of Interest to Many Here

TORONTO, July 15.—Solemnized at an early evening hour on Tuesday, the marriage of Marjorie Jean, daughter of Professor and Mrs. F. A. Wyatt of Edmonton, to Alexander Archibald McPhedran, son of Mr. and Mrs. J. D. McPhedran of Calgary, holds wide interest for many friends in social and university circles in Edmonton.

The marriage was performed quietly at the home of Lieut. E. P. and Countess Ignatieff, formerly of Edmonton and now of Toronto. Dr. Hern of St. Faith's Anglican church, performed the ceremony.

Befitting the quiet simplicity of the service, the bride wore a smart redingote frock of romance rose corded French wool with silk frock to tone. Her hat was a wide-brimmed black model trimmed with crisp taffeta bow. Her accessories were of matching black. Pinned to her shoulder was a corsage of pink roses and ivory gladioli.

Mr. and Mrs. McPhedran will leave on a wedding trip to Montreal and Ottawa. They will make their home in Ottawa.

Shop Attracts Many Callers On Monday

With all the instincts of a successful magpie, the Edmonton Superfluity Shop has collected one of the most varied and interesting displays of exhibits in the Manufacturers' Building, at the Edmonton Exhibition this year.

The shop is operated through contributions made from Edmonton homes, the gifts being re-sold and proceeds being turned over to the Canadian Red Cross Society for war work. To date, over $3,500 has been realized from the down-town shop. This is the second year that the Shop has had a booth at the Exhibition.

The era of "way back when" is brought to mind by the old "stone pig" once used for heating beds, and the picture of old Fort Edmonton being shown. For other eras come an old Dutch print, a set of small Oriental hand-painted cards, pewter jugs, and a set of patterns for dolls-clothes with an aura of antiquity in the yellowed paper covers.

Edmonton home-makers are invited to take their contributions to the booth or to the down-town shop at 10135 102 street. Giving their "best and worst", Edmontonians are digging in their cupboards, attics and basements to augment the things available at the shop.

In either the shop or the booth at the Exhibition, orders will be taken for the knitting of socks, one of the hostesses at the booth reported Monday.

Calendar

South Alberta Regiment W.A. social meeting in the Hudson's Bay Company store social room, Thursday at three o'clock.

• • •

Jewel Rebekah Lodge No. 25 I.O.O.F. meeting in I.O.O.F. Temple, 112 avenue and 95 street, Thursday at eight p.m.

Old-Timers Gather Again At Their Cabin At Exhibition Time

TRADITIONALLY, the log cabin of the Northern Alberta Old Timers' and Pioneers' Association was one of the most popular centres of hospitality on Monday, the opening day of the last Edmonton Exhibition "for the duration."

Friends from far and near called at the cabin and chatted with the pioneers who were on hand to receive them. Guests from the United States and many parts of Canada, and several guest children from England visited the old timers.

During the afternoon reminiscent stories rang through the little centre, while the hospitable folk who came to Edmonton in the 1890's told of preparing additional food in their homes, when they heard the creaking wheels of Red River carts approaching the settlement.

President of the association, A. J. Ottewell received the guests, assisted by the executive of the association during the day. The cabin was delightfully decorated in a patriotic motif, with lichen and gladioli, bridal roses and delphinium carrying out the color scheme. Mrs. Thomas Dean was convener, assisted by Mrs. R. Turnbull and Mrs. C. Learmouth.

ARRIVED HERE 1895

Among the visitors during the day were Mr. and Mrs. John S. Fraser. Mr. Fraser came to Edmonton from the United States. He had heard of the north-west from many travellers to Kansas, and sent for a copy of The Edmonton Bulletin, to find out for himself what opportunities there were. He arrived in Edmonton in 1895 and set up the first commercial flour mill in the district. He continued his business as flour mill contractor for many years, throughout the province. Prior to his retirement nine years ago, he was an employee of the city.

Among the guests that called at the cabin during the afternoon hours were Mr. and Mrs. C. S. Smith, Mr. and Mrs. E. McDougall, Mr. and Mrs. John Oliver, Mr. and Mrs. Kenneth M. Gillis, Mr. and Mrs. T. Gillard, Coronation, Mr. and Mrs. Murdoch McKinley, Stony Plain.

Mrs. C. E. Learmouth, Mrs. Sandford Haire, Mrs. S. Dean, Mrs. James Murdock, Mrs. John Harold, St. Albert, Mrs. R. Turnbull Mrs. Sheppard, Mrs. W. Sharp, Horre Hill; Mrs. J. C. Fraser, Mrs. T. H. Griffin, Mrs. Dane Harrold, Mrs. S. Acheson, Winnipeg, Mrs. S. J. Bentley, Mrs. Louis M. Hartley, Mrs. J. S. Fryer, Mrs. F. Dickey, Mrs. N. W. MacKay, Vermilion, Mrs. J. Wilks, Mrs. Bliss B. Smith Fort Saskatchewan, Mrs. H. J. Wingfield, Mrs. F. Chidded.

The Misses Maxine Jane Harrold, Elizabeth Harrold, Christine Harrold, St. Albert, Norman Tate, Ruth Tate, Betty Harrold, Constance Harrold, Elise Elliott, Windsor, England.

Dancy Decker, Jean Morris, Betty Connell, Isobel Smith, Fort Saskatchewan, Peggy Jackson, Doris Smith, Mary Desrasiers, Blanche Lamaureux, Fort Saskatchewan.

Messrs. J. B. Garf, George Thomson, W. R. West, J. N. LaVoie, Portland, Ore., Paul LaVoice, Picardville, Frank River John Fraser, Arthur Lamousey, Fort Saskatchewan, Alfred Brown, Albert Miller.

Messrs. Jack MacKay, Currie Barracks, Calgary, Harrold Morris, Angus McDonell, St. Albert, W. J. Brown and James Sutherland, Namao.

Sonnysayings

Nippy is diggin' very earnest. What if it's a goldmine! What if we found enongh nuggets to get us in at the circus!

Wednesday Morning

70 Sport Jackets

Special purchase. Gay plaids and checks, sizes 12 to 20, reg. 9.95 ... **$4.88**

35 Odd Dinner Dresses

Floor length frocks, odd colors and sizes, reg. to 19.95 ... **$5.00**

100 Pairs Hosiery Odd shades and sizes, to 1.00 ... **59c**

60 Odd Panties, to 69c ... **39c**

250 Handkerchiefs Voiles and Linens, to 25c ... **8c**

THOMPSON & DYNES

The Women's Specialty Shop

FOLLOW THESE TWO RULES OF HEALTH!

1. *To get well, see your doctor.*
2. *To keep well, watch your habits.*

For sturdy health and happiness, guard against the depressing effects of incomplete elimination. Get extra "bulk" by eating delicious Kellogg's Bran Flakes every morning through the year.

KEEP ON THE ROAD TO HEALTH!

Especially if your work is both trying and inactive, be on guard! Don't just "put up" with headachy feelings and blue days. Such symptoms may mean incomplete elimination. So get enough "bulk" in your diet to move the food wastes *promptly!*

Join the happy thousands who now do this by eating delicious Kellogg's Bran Flakes *every* day. Gently laxative in a natural way, KELLOGG'S BRAN FLAKES WITH OTHER PARTS OF WHEAT help supply valuable minerals and proteins, too. And when you get "bulk" in this inviting form, you'll welcome it as a *daily* habit. Start the Kellogg's Bran Flakes way *tomorrow!* Made by Kellogg's at London, Canada.

The right ticket for flavour! You'll delight in the rich, mellow taste of Kellogg's Bran Flakes. Make this test: Eat them *every* morning for a month. See if you don't *feel* more fit. Order the golden-yellow package today. Now in two convenient sizes. When in restaurants, ask for the triple-wrapped *individual* package.

TAKE THIS TIP FROM ME! AVOID HARSH CATHARTICS. INSTEAD, EAT DELICIOUS KELLOGG'S BRAN FLAKES EVERY MORNING, EVERY MONTH!

Dorothy Dix Says:

Dear Miss Dix—I am desperately in love with a man to whom I have been engaged for the last three and a half years. He is everything that any girl could wish for in a husband and we get along beautifully together except for one thing. He wants children and I don't. I have never cared for them and would rather die than have one.

Dorothy Dix

I contend that the mother has 90 per cent of the work and worry and suffering of bearing children and rearing them, and that a father never thinks of them as the mother does. He thinks it is one's duty to have children, whereas I believe it cruel to bring children into the world when they are not wanted. This all adds up to one thing—he absolutely refuses to marry me under my conditions.

I think three and a half years is a good enough test of our views on the children subject. My fiance has done everything to prove he loves me, yet he won't marry me. What must I do? DILEMMA.

Answer — Apparently you will either have to look with a kinder eye on the stork or be an old maid or find a husband who agrees with you in regarding babies as brats instead of bundles from heaven.

But you are a wise couple to thresh out the child proposition before marriage instead of leaving it for something to quarrel over after you are married. For nothing is so essential to the success of a marriage as for the husband and wife to agree on whether to set up a cocktail room or a nursery in their bridal home.

They can be happy with either, but they must be like-minded about it. A woman who longs for the feel of little arms around her neck isn't going to be happy no matter how many sable scarfs and matched pearl necklaces her husband bestows upon her. Nor is the man who thinks the patter of little feet on the floor is the sweetest music on earth going to feel that he has a real home, even if his wife keeps the house clean as a pin and quiet as a tomb.

But, all the same, I think you are wrong, Dilemma, in your views on children and whether they are worth what they cost. I am not going to dispute what you say about parenthood being a trying job. It is. Every baby sentences its father and mother, and especially its mother, to about 20 years of hard labor.

Of course, when children grow up they go about the business of life for themselves, but the pay-off is that the parents go along with them, and they not only live their own lives over again in their children's lives, but they live a third life in their grandchildren. They have an earthly immortality that the childless miss.

DOROTHY DIX.

Eldest Of Fisher Brothers Passes

DETROIT, July 15.—(CP)—Fred Fisher, 63, eldest of the seven famous Fisher brothers and co-founder of the Fisher Body Corporation which figured prominently in the growth of the automobile industry, died in hospital Monday.

Children's Birthday Party A Real Treat

By MRS. GAYNOR MADDOX

Youngsters on vacation need a party now and then. A handsome birthday cake will do more to make life seem "just like a fairy story" than a million promises.

The modern rule for children's parties—winter or summer—is this:

Youngsters will like this home-made birthday cake.

Serve a balanced ration first, then bring on the "big, sweet surprise." A fruit juice or fruit cup, a nourishing main dish such as creamed eggs, chicken or broiled chops with a green vegetable—these come first. Then the dessert de luxe.

FAVORITE BIRTHDAY CAKE

Two cups sifted cake flour, 2 teaspoons combination baking powder, ½ teaspoon salt, 2-3 cup butter or other shortening, 1½ cups sugar, 3 eggs, 2-3 cup milk, 1 teaspoon vanilla.

Sift flour once, measure, add baking powder and salt, and sift together three times. Cream butter thoroughly, add sugar gradually, and cream together until light and fluffy. Beat eggs until very thick and light; add to creamed mixture and beat well. Add flour, alternately with milk, a small amount at a time, beating after each addition until smooth. Add vanilla. Bake in two greased 9-inch layer pans in moderate oven (375 degrees F.) 25 minutes, or until done. Double recipe to make three 10-inch layers, and bake in moderate oven (375 degrees F.) 30 to 35 minutes.

Spread ornamental butter frosting between layers and on top and sides of cake. Make deep swirls in frosting around top edge of cake, but smooth frosting in centre. Sprinkle tiny colored candies in swirls of frosting around edge of cake. Write "Happy Birthday" in centre or side of cake with tinted frosting. Use tiny candles in pastel shades.

ORNAMENTAL BUTTER FROSTING

Four tablespoons butter, 3 cups sifted confectioners' sugar, 2 egg whites, unbeaten, 2 tablespoons cream (about), 1½ teaspoons vanilla, ¼ teaspoon salt.

Cream butter; add part of sugar gradually, blending after each addition. Add remaining sugar, alternately with egg whites, then with cream, until of right consistency to spread. Beat after each addition until smooth. Add vanilla and salt. Spread frosting smoothly on top and sides of cake. With remaining frosing make swirls.

Tomorrow's Menu

BREAKFAST: Grape and grapefruit juice, blueberry muffins, bacon, coffee, milk.

LUNCHEON: Black bean soup with frankfurter rings, watercress sandwiches, cup custard, tea, milk.

CHILDREN'S BIRTHDAY PARTY SUPPER: Tomato and grapefruit juice, creamed chicken on toast or in toast baskets, green peas, enriched rolls, strawberry ice cream, Favorite Birthday Cake, tea, milk.

Bulletin Patterns

Panel Dress With Soft Bodice

Want a build-your-own-personality frock? A style that's simple enough for daytime wear with a trim hat; soft enough for dress-up evenings with a frou-frou bonnet? Here's the answer in Pattern 4681, a design that's typically Anne Adams in individual style and easy making. The front and back panelling of the dress together with the high-placed, double-scalloped front seam give you divinely slim, smooth lines everywhere. Above the seam the bodice panels are soft-cut and gathered, with more gathering below the curving, graceful yokes. An optional feature is a self-fabric or ribbon belt. You might try the front panels in bold contrast for a dramatic effect.

Pattern 4681 is available in misses' and women's sizes 12, 14, 16, 18, 20, 30, 32, 34, 36 38 and 40. Size 16 takes 3⅜ yards 39 inch fabric.

Send 20 cents in coins for this Anne Adams pattern. Write plainly Size, Name, Address and Style Number.

Send your order to The Edmonton Bulletin, 60 Front St. West, Toronto, Ont.

Please allow a week or ten days for delivery.

DEEP PLUM PIE

Requirements: 4 cups halved and stoned B.C. plums; 1 to 1½ cups sugar; 4 tablespoons flour; 2 tablespoons butter and whole-wheat pie-paste.

Wash the plums (or fresh B.C. prunes), then halve and remove the stones. Mix the sugar, either white or brown, with the flour; sprinkle part over the bottom of a greased deep baking dish. Place supports in the baking dish to prevent the crust from sinking; then fill the baking dish with the plums. Cover with remaining sugar and flour and dot with butter, cut in small pieces. Cover with rolled-out pie-paste in which slits have been cut for the escape of steam. Bake in hot oven, 450 deg., until the paste has set and browned slightly; lower to 375 deg. (moderately hot), to complete baking.

Your Baby And Mine

It would seem that one of the chief duties of a mother is to prevent herself from going to extremes in her treatment of her children.

At first thought this would appear to be easy enough. But it really means that she hardly becomes proficient in any way of acting before she is compelled to change that behavior.

To be more explicit. The first necessity is that every mother must protect her infant. The tiny, hopeless babe must be looked after every minute of the day. Protection from the thousand and one dangers which could menace his safety remains her first consideration.

Yet this constant protection can't remain constant. As the child grows, the mother still remains vigilant and on guard against danger. The mother must, at the same time, relax vigilance and begin to let the child out from under her supervision.

The goal of any individual is to become completely independent of the parent and if this is ever to be achieved it is obvious that it has to be a slow and gradual process. Independence can't be handed to a child as a graduation gift.

The most conscientious parents, those who take their responsibilities most seriously, are just the ones who err, sometimes, on the side of over-protection. They forget that unless they let the child begin to look out for himself he never will learn the art.

No one can tell a mother the exact moment at which any child may be made responsible for his own independence. No one can say when any particular child should be made to bear the consequences of independent behavior; whether this has to do with toilet control or playing outdoors alone, or crossing busy streets or managing a dress allowance or having his own latch key.

What we do know is that the mother who is quick to let a child practice the steps of independence will be more inclined to give him opportunities for more of the same than is the mother who remains over-protective because she gains personal satisfactions.

The role of protector is a satisfying one and a mother hardly begins to enjoy it before she must be up and about abandoning it. Weaning a child from her anxious, maternal protection is as vital a step in his development as weaning him from her nutritional sustenance.

My leaflet, "Teaching Independence," is available free on request. If you want a copy of it, write to me in care of this newspaper, enclosing with your request for the leaflet a three-cent-stamped, self-addressed envelope.

Debunker

Scientists who specialize in familiarity with lightning bolts have exploded the idea that it is more dangerous to be in swimming than to be on land during a thunderstorm. Some say you are safer in the water. Sometimes lightning strikes in the water, or hits high objects grounded in the water, and thus some of the electrical current is carried to swimmers who may be nearby. It is not known whether or not any one has ever been actually struck by lightning while in swimming. Death is more likely to be by drowning as a result of shock when lightning strikes nearby.

Your Figure, Madame!

By IDA JEAN KAIN

The news about reducing is that the low calorie diet can be the best in the world—if the menus are planned according to the new dietary yardstick. Your diet can be so perfectly balanced that you actually improve your health as you take off two or even three pounds a week. Isn't that good news?

You can cut down to 800 or 1,000 calories a day and be on a diet that measures up to the recommended nutrition allowances and is abundant in every respect except in calories. For the calorie deficit you draw on stored fat. But all the repair and regulating materials can be included.

Cool but not reducing is an apt description of the picture above so prettily posed by Universal actresses Jeane Kelly and Kay Leslie. The girls may not know it, but they can eat more calories in five minutes than they can swim off in an hour.

What does this mean to those of you who are trying to reduce? It means that you will not get tired, weak and discouraged as you have other times when you tried dieting. You can have optional amounts of the morale vitamins B1 and B2, Vitamin A, which keeps up your resistance, Vitamin C which increases your feeling of well being, the essential minerals, and the protein needed for wear and tear.

It means that even though you are from 50 to 100 pounds overweight, you can get rid of the load and be a happy, healthy person while doing it. You won't really appreciate this until you try balancing your menus according to the new yardstick. Then you will be amazed at the increase in pep along with the steady decrease in your weight.

I am not going to buttonhole you with too much scientific data. You are interested in the results—and you'll get them! But I do want you to know something about the scientific principle which is being applied to the overweight's reducing diet. An understanding of how it works will help you to stick.

Numerous experiments have shown that by increasing a single dietary factor in an apparently adequate diet, the sense of well being may be markedly enhanced. For this reason, the adequate diet is no longer good enough for the reducer. After all, reducing is something of a strain. It entails turning the excess pounds back into energy. So it is important that the reducer's vitality be kept at a high level—and that calls for an abundance of the protective elements. To assure optimal amounts of these elements, the following magic list of foods should form the basis of your daily diet:

BASIC BALANCED MENU

Protective Foods—Amount.	Calories
Orange juice or grapefruit, ½ glass, 3½ oz	55
Egg, 1 boiled or poached	75
Whole wheat bread, or Vitamin B1 bread, 3 thin slices	150
Butter, 2 pats, each ¼" thick	300
Lean meat, fish or fowl, 6 oz (Trim off every particle of fat and boil, broil or bake.)	300
Cooked vegetables, 2—1 green leafy	100
Green vegetable salad of watercress, escarole or some other green	25
A second fruit	50
Skim milk or buttermilk, 2 glasses—or 1 glass and serving of cheese, 1 oz	160
	1,015

Note: To bring that menu up to optimal level in Vitamin B1, supplement daily diet with one milligram of thiamin chloride, which furnishes 333 International Units of this vitamin.

YOUR DIETITIAN,
Ida Jean Kain

McKenney On Bridge

By WM. E. McKENNEY, America's Card Authority

The world championships will be at stake in the 15th annual summer tournament of the Contract Bridge League at Asbury Park, N.J., in August. These are the Masters Pair event and the Masters Teams-of-Four.

The team event is straight knockout; that is, the teams are paired against each other like the players in a tennis tournament, and the loser of each dual is eliminated. Scoring is cumulative, like that of rubber bridge except that rubbers are not played. Instead of the rubber bonus, there are premiums for making part score or game in one hand.

In the early knockout matches the teams play about 32 boards. The calibre of the competition being what it is, there is little variance in the scores made by the two teams on most of the boards. The match is often decided by a few "swing" boards, where the accidents of bidding or play break in favor of one team.

Today's hand is a typical swing hand from the 1940 tournament. East's two-heart bid was promptly doubled by South. After taking the spade ace, South gave North a spade ruff. When South got in again on the first trump lead, he gave North another spade ruff. Four trump tricks, the ace of spades and two clubs set the contract two tricks, 300 points.

The teammates of this East-West pair, sitting North-South at the other table of the match, got into three no trump and went down two. Declarer could not guess the diamond break. When West turned up with a second stopper in the su[...] the North hand was good for two diamond tricks and nothing el[se].

North: ♠ Q; ♥ 6 5 3; ♦ Q J 9 8 7 5; ♣ J 8 5
West: ♠ K J 10; ♥ J 9; ♦ 10 6 4 2; ♣ 10 7 6 4
East: ♠ 8 7 6 4; ♥ K 10 8 [...]; ♦ A; ♣ K Q 2
South (Dealer): ♠ A 9 5 3 2; ♥ A Q 4; ♦ K 3; ♣ A 9 3

Duplicate—None vul.

South	West	North	East
1 ♠	Pass	2 ♦	2 ♥
Double	Pass	Pass	Pass

Opening—♠ A.

The total swing against this [...] 400 points, was more than the [mar]gin of its final loss on 32 board[s].

Suez Zone Bombe[d]

CAIRO, July 15.—(AP)—[...] planes carried out a raid on [the] Suez canal zone overnight, [the] Egyptian government disclosed [to]day, but it said only a few [...] were dropped and damage [was] slight. One person was kille[d].

Chair-Set Is Sum Of Simple Parts

PATTERN 7030.

It's easy—just repeat the medallion and you've all the flowers for this attractive chair set that's crocheted in string. The baskets are done in one piece. Just the medallions, joined, make a matching scarf.

Pattern 7030 contains instructions for set; illustrations of it and stitches; materials needed.

To obtain this pattern send 20 cents in coins to Household Arts Dept., The Edmonton Bulletin, 60 Front Street West, Toronto, Ont. Be sure to write plainly your name, address, and pattern number.

Please allow a week or ten days for delivery.

Points For Parents

By EDYTH THOMAS WALLACE

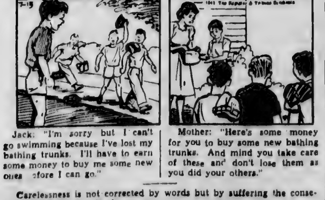

Jack: "I'm sorry but I can't go swimming because I've lost my bathing trunks. I'll have to earn some money to buy me some new ones before I can go."

Mother: "Here's some money for you to buy some new bathing trunks. And mind you take care of these and don't lose them as you did your others."

Careleseness is not corrected by words but by suffering the consequences of one's lack of care.

Help Build up Resistance
FEMALE FUNCTIONAL COMPLAINTS
Try Lydia E. Pinkham's Vegetable Compound to help relieve monthly pain, headaches, backache and to calm cranky, restless nerves due to functional disorders. Pinkham's is very effective to help build up resistance for weak, tired women. Made in Canada!

RIALTO — Air Conditioned for Your Comfort
3 Days Starting Wednesday
DOUBLE FEATURE PROGRAM
WHERE THERE'S THRILLS YOU'LL FIND THESE TWO!
Spies! Sabotage! And two hard-hitting heroes risking their lives—and loving it!
Richard ARLEN Andy DEVINE in LUCKY DEVILS
with DOROTHY LOVETT, JANET SHAW, TIM RYAN, JACK ARNOLD, RALF HAROLDE, RICHARD TERRY
HIT No. 2
Frontier Law Reaches into the Badlands!
ROY ROGERS, GEORGE "Gabby" HAYES
The CARSON CITY KID
BOB STEELE
ADDED "UNIVERSAL NEWS"
LAST TIMES TODAY
Gene Autry in "THE SINGING HILL"—Also Burgess Meredith in "SAN FRANCISCO DOCKS"

EMPRESS
WELCOME VISITORS
TODAY ONLY
"LONE WOLF TAKES CHANCES"
"ACROSS THE SIERRAS"
STARTS TOMORROW
A BEAR CAT WITH BAD MEN!
Tim Holt in CYCLONE ON HORSEBACK
AND . . .
Thrilling Adventure Drama
"Passage From Hong Kong"
PAUL CAVANAUGH, LUCILLE FAIRBANKS

DREAMLAND
COMING WEDNESDAY
IT'S LARCENY... BUT SHE LOVES IT!
THIEVES FALL OUT
EDDIE ALBERT, JOAN LESLIE
SECOND FEATURE
Priscilla Lane—Rosemary Lane
Lola Lane—Gale Page
'Four Mothers'
Today
"WESTERN UNION"
"SHOT IN THE DARK"

CAPITOL
Tomorrow
THE SUNNIEST SHOW IN MONTHS!
A world of laughs and tunes wrapped around romance warm as its gay New Orleans nights!
ANNA NEAGLE in the hit featuring JEROME KERN'S top songs
SUNNY
RAY BOLGER • JOHN CARROLL
Edward Everett HORTON • Frieda INESCORT
Helen WESTLEY • and THE HARTMANS
Produced and Directed by HERBERT WILCOX
Extra! ON THE SAME PROGRAMME
MARCH OF TIME
INFORMATION PLEASE
Capitol World News
TODAY
Bette Davis-Geo. Brent IN 'The Great Lie'

VARSCONA
LAST TIMES TODAY
JUDY GARLAND in
"Little Nelly Kelly"
Also "OPENED BY MISTAKE"
News of the Week

ROXY
TODAY
"STRIKE UP THE BAND"
WED. - THURS. - FRI.
"FOREIGN CORRESPONDENT"
and SHORTS and NEWS

GEM
TODAY
ABBOTT - COSTELLO in
Buck Privates
Added JACK HOLT in
"THE GREAT SWINDLE"

AVENUE
TODAY
"Foreign Correspondent"
With JOEL McCREA
SELECTED SHORTS

STRAND — STARTS TODAY
THE TOPS IN SCREEN ENTERTAINMENT
ERROL FLYNN in his first modern adventure in three years... and what an adventure!
Footsteps in the Dark
with BRENDA MARSHALL
RALPH BELLAMY • ALAN HALE
ADDED COMEDY HIT
Love Can Be An Awful Headache
"THE BRIDE WORE CRUTCHES"
WITH
LYNNE ROBERTS—EDGAR KENNEDY—TED NORTH

WELCOME EXHIBITION VISITORS
THRILLING—EXCITING—ROMANTIC
"THE HOWARDS OF VIRGINIA"
CARY GRANT—MARTHA SCOTT
ADDED
"MARCH OF TIME"
COLORED CARTOON - NEWS
200 Balcony Seats 20c
STARTS TODAY
Princess

The GARNEAU Theatre
Sparkling Comedy Sensation!
"Alf's Button Afloat"
ADDED FEATURE
"THOSE HIGH GRAY WALLS"
Also: "NEWS OF THE WEEK"

HUNS FORCED TO CHANGE BY HEAVY R.A.F. RAIDS

Nazis Unable To Conceal Effect Of R.A.F. Bombings

German Communiques Now Admit Damage To Residences But Deny Military Losses

LONDON, July 15—(CP)—Increased weight of bombing by the Royal Air Force has compelled the Nazis to change their policy of attempting to conceal air raid damage from the German people, says the air ministry news service.

German communiques now frequently assert "damage was done to buildings in residential quarters," but also still contend "no military damage was caused."

After an exceptionally heavy attack, like the raid on the Ruhr June 11, they are even franker and admit "in Cologne, Duisburg and Bochum great destruction was caused in residential quarters." The communique also admits "industrial plants and railway lines suffered only slight damage."

This, says the news service, is the well-worn German trick of a lie which is a distorted half-truth. Heavy destruction certainly was caused in Cologne, Duisburg and Bochum the night of June 11. Some of it may well have been in residential quarters, for in the thickly populated industrial areas of the Ruhr and the Rhineland houses and munition factories are packed closely together. Industrial plants and railway lines suffered damage—that was true. What was false was that the damage to them was slight.

In recent attacks on Hamburg more than 5,000 houses are reliably reported to have been destroyed or seriously damaged. Devastation on such a scale is quite impossible to conceal, and the German propagandists have had to face the fact and make the best use of it they can.

"But there is other destruction which they do not and dare not admit," the news service continues. "For example, hits were scored on the Blohm and Voss shipbuilding yards in Hamburg, the yards in which many of Germany's submarines are built."

Wheat Producers Must Have Permit

[illegible]

New Building

[illegible]

Modern Puzzles

BY GERALD L. KAUFMAN

ANIMALPHABET

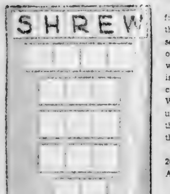

The object of this puzzle is to fill in the blank squares to spell the names of birds, beasts or insects by using each letter below once and once only. The hardest word, using up five of the letters, is already in place; so start by crossing out the letters S, H, R, E, W. This leaves 15 letters to be used for five familiar members of the animal kingdom. Can you find them?

Here is the ANIMALPHABET of 20 letters, including S, H, R, E, W.

A B C D E F G H I K L O P R S T U W X Y

Answer tomorrow.

[illegible] SOLUTION, LINKOGRAM FIVES and SEVENS:

GORMAND ANDIRON
RAMPART ARTICLE

LEAPING BEAST

Answer to Previous Puzzle

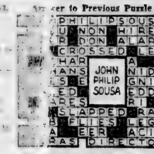

HORIZONTAL [illegible]

14 Verb.
16 It has a strong or —— tail.
19 It belongs to the genus ——.
21 To care for.
22 Ketch.
25 12 inches (pl.).
27 Mariners.
29 To contemplate.
30 Salt.
31 Curse.
32 Network.
34 Fumigator.
36 Mother.
38 Puts back in school.
41 To fall forward.
44 Duty.
46 Wall painting
49 Fastidious.
51 Fiber plant.
54 Queer.
56 Fiber knots.
57 Father.
59 Northeast (abbr.).
60 Kind of helmet.
61 To glide away

VERTICAL

2 To make amends.
3 Snout.
4 Obtained.
5 To send back.
6 Verbal.
7 Lubricated.
8 Stocking strap.
9 God of war
10 Insects' eggs.
11 Trees.

"Now get back in there and show us some curves!"

McCoy Health Service

It is possible for a patient to suffer from diabetes for several years without knowing it, for the onset is often insidious and the condition may be first discovered by a physician making a urinalysis for some other complaint, or for a life insurance examination. While in the mild cases, the symptoms may be entirely absent, as the disease progresses the patient will experience certain symptoms which will soon make him realize that all is not well with his body machine. The three classical symptoms in diabetes are hunger, thirst, and frequency of urination. When the disease appears in children however, the onset is often quite sudden and violent, and statistics show that the death rate in diabetes is higher in the young. In older persons the disease is slower in onset, often taking many months or years before becoming perceptible. In many such cases, the appearance of sugar in the urine may be occasional, such as that following a large intake of carbohydrates or the sugar and starch foods.

Loss of weight is a frequent and important symptom and in former years this often reached a state of emaciation, due to the lack of diagnosis. Today, however, the public has been educated to consult a physician upon the appearance of such symptoms and such emaciation is soon checked by prompt treatment. Very frequently, loss of strength accompanies the loss of weight or this loss of strength may be evident when the nutrition is still good. Among common symptoms is itching, especially around the genitals, or it may appear over the entire body. Other accompanying symptoms which may be present, include headache, intestinal sluggishness, nervous irritability, insomnia, foul breath and low blood pressure. Many sufferers complain of a peculiar taste in the mouth, which may be either sweet or bitter. Another characteristic condition in many cases of diabetes is that the eyes become affected. In many cases an optometrist or an oculist is the first to discover the possibility of the presence of diabetes when giving an eye examination. Inflammation of the retina and cataract while actually complications are so common that many doctors regard them as symptoms of the disease. Another serious complication is gangrene and this usually appears in the extremities, for example in the big toe. Gangrene, however is more common in the elderly. Those readers who would like to have further information on the subject are invited to send for Dr. Frank McCoy's special articles entitled, "Symptoms of Diabetes" and "The Cure For Diabetes Mellitus". Just send your request to the McCoy Health Service, enclosing a large self addressed envelope and six cents in loose stamps.

Address questions regarding health matters to The McCoy Health Service, the McCoy Building, 1151 West 6th Street, Los Angeles, California.

What To Do

Will you give me some idea about the proper type of stationery for a lady?

Answer — Stationery should be given serious consideration. Every season brings new styles in sizes and appearance of notepaper, but here are a few general hints.

Use a plain, unruled paper of some light pastel shade such as blue, gray or tan, or, of course, white. Brightly colored papers and unusual designs are in bad taste and should be avoided.

If you use a monogram on your notepaper, use a conservative one placed in centre, or a trifle to the left. No monogram appears on the envelope. Perhaps you prefer an address at the top of your page. Don't use both a monogram and an address.

Your paper may be the folded type, which creases once into the envelope—or, if you prefer the larger sheets, use the single sheets that fold two times into the envelope.

Industrial Arts Courses In City Progressing Well

Director M. J. Hilton, who is in charge of the Industrial Arts courses at the Edmonton Technical school and the King Edward school, announces the work is going along nicely regardless of the change from Calgary to Edmonton of this work and the division of the classes in two different schools.

There are close to 200 enrolled in these Home Economics and General Shop courses at the Edmonton session of the department of education school for teachers.

Miss L. A. Torgersen reports 41 women taking home-making courses at King Edward junior high school. At the Technical school where she and Miss Edwards teach fabrics and foods, there are 55 women registered.

Miss J. M. Irwin, G. K. Haverstock and G. Dunlop are also instructors in courses at King Edward on the South Side.

At the Technical school the total enrolment now stands at 140.

In woodwork and general shop courses, Mr. Graham of Western Canada High School in Calgary is in charge. At the end of the session an exhibition of the work done will likely be held to which the public will be invited.

Lionel Gelber, guest lecturer at the University summer school, will give his second public lecture in a series of lectures Monday night in the Medical Building auditorium. He is a Rhodes scholar from Toronto and has recently travelled in Europe.

Home Service

Fun To Play The Guitar And Easy to Learn How

Diagrams Explain Chords

Could anything be more fun than a campfire "sing," good company and a gay guitar?

Nothing—except being the guitarist! It's grand to be the one who strums the lovely harmonies; yet the actual playing is easy!

Little diagrams picturing your guitar fingerboard, its strings and cross bars, appear on all popular sheet music. They show you, with black dots and O's, which strings to play for which chords—so you can strum chord accompaniments for a song without even knowing how to read notes.

You soon learn how to use your hands and fingers. With our diagram for the D Major chord we've shown the fingering for the left hand. You press the strings with the first, second and third fingers of this hand where the black dots indicate. At the same time pluck these strings over the sound hole with your right hand, also the strings marked "O."

Simple! To accompany the jolly "Little Brown Jug" you need only learn this and two other chords.

Our 32-page instruction book shows you how to hold and tune guitar, explains fingering, technique, elements of music. Gives basic chords, 7 favorite airs for practise.

Send 15c in coins for your copy of "Easy Lessons in Guitar Playing" to The Edmonton Bulletin, Home Service, 60 Front Street West, Toronto, Ontario. Be sure to write plainly your name, addess, and the name of instruction book.

Please allow a week or ten days for delivery.

Development Lake Resorts Is Suggested

Continued from Page Eleven

tors and, perhaps, many others must be kept constantly in mind. They have a direct bearing upon the personal desires of patrons.

VARIED NEEDS

The visitor who seeks peace and quiet does not want to patronize a lake where the nights are split wide open by roaring motor boats or where swing bands boom after midnight to the delight of jitterbugs. On the other hand, ample attention should be given to the desires of those who want the thrills of speed boat racing and the amusement of dancing. Visitors to every resort require modern and courteous supply service and well prepared food and refreshments, but they will resent commercialization. They will not tolerate exploitation.

It can not be said that beaches in the Edmonton district are unreasonably noisy nor that patrons are being exploited in any way, but experience has proven in other lake resort districts that the way to prevent abuses and offenses is to render it impossible for them to occur. This can be achieved only by proper planning and it is impossible to plan effectively unless some machinery of organization exists to put the plans into operation.

It would be folly to lay down any hard and fast rules without seeking the counsel and advice and taking into consideration the wishes of the various municipalities concerned and without regarding the rights of lake-shore property owners, but if these lake resorts are to be developed as an attraction certain zoning precautions will have to be taken. Speed boats should be permitted on some lakes and barred from others. Swimming facilities will have to be provided for the public on some beaches and swimmers will have to be prohibited from swimming in the more dangerous waters.

Furthermore, lifeguard protection may be necessary in some instances. The importance of action in some of these matters will be all too evident to any observer who visits our public beaches during the summer weekends. It seems beyond all reason that men, women, boys and girls should have to swim in muddy, weedy water when a little labor and attention would keep the water clear and clean.

IMPROVEMENTS MADE

Last year the writer was greatly impressed by the work of one man who took a particular interest in a strip of beach some miles west of the city. No doubt others take a similar interest in their own private property but in this case one man had taken out all the weeds on the waterfront to a considerable distance out in the lake. The sand on the shore had been carefully raked. The result was that, although many swimmers were in bathing, the water was crystal clear and sun bathers could lie around the beach without getting their rugs or bathing suits soiled.

Another matter which demands attention is the development of activities. Sport and recreation facilities will be necessary to any successful plan for lake resort development. Young folks may want to play tennis and the older generation may get a lot of pleasure out of a game of bowls or quoits.

There will be a distict advantage in favor of those resorts which organize aquatic events every weekend, and carry them through the season to a final competition. Where this is done, each weekly event may be treated as a heat, the winner of which may compete in the final.

However, regardless of the manner in which such events may be conducted, they would have a tremendous drawing power because not only the competitors but their families and friends would attend and, because of the event, would take a personal interest in the resort. Where so many resorts abound, it might even be possible to organize a grand final event at which the winners and individual resort events would compete for provincial championship honors and the grand final even might be conducted at one beach one year and another the next. It goes without saying that events of this nature might include all forms of aquatic sports, tennis, quoits, archery and so forth and might even be extended to include track and field events.

Persons interested in renting cottages will recognize that, as our tourist business continues to increase, the problem of accommodation will have to be faced and that this will involve consideration of every size of purse. The family with small means has just as much right to enjoy our lakes and beaches as the wealthy family which can afford to own its own lake property and therefore there must be modern accommodation at rates reasonably low. This circumstance poses the problem of zoning in relation to building—a problem which may require careful and diplomatic planning.

When due consideration is given to the splendid opportunities for lake resort development in northern Alberta it will be realized that this province need take second place to no other place which has achieved fame and built remunerative resorts with less fortunate beginnings. Study of the lake districts of Wisconsin and Washington states, to mention only two, will show that they were successfully developed because some organization took them in hand. They were not left to grow by themselves, like Topsy. They were planned and then the plans were put into operation and that is what Alberta's lake resorts sorely need.

GREAT OPPORTUNITY

Here then, it would seem, is an opportunity for Chambers of Commerce, Boards of Trade and other similar organizations. It goes without saying that co-operation would be forthcoming from the provincial government and the city and municipal councils most interested but, because so many private interests are involved it would seem that the initiative should be taken by some organization other than any connected with either provincial, civic or municipal governments.

Letter Tells Of Nazi Breakdown

The breakdown in Germany will come from within, which will make it impossible for the Nazi army to fight, it was stated by Max Hauser, of Lucerne, Switzerland, in a letter received by Mrs. Eva Sorenson of Edmonton. He added that when British long-range bombers carry out serious raids on eastern and southern Germany and Austria, the war will be won.

Serious Offence

R.C.M.P. arrested Elmer Louis Krueger, Caslin, Alta., late Saturday night on a charge of committing a serious offence against a young girl at that point. Krueger was brought to Edmonton, and has been remanded for trial on July 19.

Men Needed For Naval Service

With scores of corvettes, mine-sweepers and vessels of smaller types for coastal patrol duties coming down the ways of Canadian shipyards, the Edmonton Division of the R.C.N.V.R. has been advised of a sharp increase in demand for men with steam and mechanical experience.

The men required immediately include leading stokers, stoker petty officers, motor mechanics and chief motor mechanics, with pay ranging from $2.25 to $3.50 a day.

It was pointed out that these men are taken on active service immediately on acceptance and do not have to undergo the preliminary training period required by ordinary seamen and stokers, second class.

For entry as a leading stoker the minimum requirement is a third class stationary engineer's certificate or its equivalent. Motor mechanics must be able to produce reference showing three years' satisfactory service in a motor repair shop and should have knowledge of machine shop practice. A stoker petty officer is required to have second class stationary engineer's certificates or equivalent, while a chief motor mechanic should have the equivalent of three years' apprenticeship as a machinist or fitter in addition to experience in repairing gasoline and diesel engines.

The leading stokers carry out the duties of junior engineers of the watch in the engine rooms of destroyers, mine-sweepers, patrol vessels, etc., while motor mechanics carry out similar duties in motor-driven vessels and harbor craft.

Exhibition week is expected to provide an opportunity for visitors to the city to make inquiries at the Naval barracks, 9722 102 street, or at the recruiting booth at the Exhibition grounds regarding openings in the naval service.

Peanut Vendor Gives Bouquet

A beautiful bouquet of roses graced Mayor John W. Fry's desk at the City hall Monday. It was the gift of Frank Pearce, peanut vendor. Mr. Pearce is well-known in the city for his contributions to Canada's war effort, and during the Edmonton Spitfire drive he donated the proceeds of two days' sales to the fund. He also donated generously to the Red Cross and other funds.

Beans sown late in June produce tender pods for table use in September.

Oil or Gas

Choose

WHITE ROSE

"The pick of them all!"

Products of an all-Canadian company : : : 98% of whose stock is owned by residents of Canada and all of whose directors are Canadians : : : White Rose Motor Oil and Gasolines are now first choice of thousands of motorists from the Rockies to the Atlantic. With White Rose products you can actually "feel the difference". Fill up at the sign of the White Rose or Boy-and-Slate today!

341-A R

CANADIAN OIL COMPANIES, LIMITED

Wednesday Is Citizens' Day at the

Edmonton Exhibition

The day when everybody goes—and it's the last opportunity you will have of seeing this great annual attraction until after the war. The citizens of Edmonton will turn out en masse for this Gala Day—at the RACES in the afternoon, then on to the evening Grandstand Show, climaxing the day with the thrills and magic of FROLICLAND, the new, all-Canadian Midway.

"MUSIC ON WINGS"

Positively the finest Grandstand production ever staged at the Exhibition — marvellous entertainers—top-ranking stars of Radio, Screen and Stage, and featuring Milt Britton's world-famous orchestra.

FROLIC-LAND

Get set for the thrills of your life on this exciting, magic thoroughfare of fun.

RACES Starting 2:30 p.m.

Grand Display of Fireworks Tonight July 15

Conservation Board Ruling Wins Approval

If oil companies abided by orders of the Alberta Petroleum and Gas Conservation Board and did not infringe on regulations, there would be no need to impose penalties, according to Hon. N. E. Tanner, minister of lands and mines.

"When the board gives an order, it expects the companies to carry it out. If the companies stayed within the scope of the orders, there would be no need to impose penalties.

"The conservation board endeavors to be fair to the best of its ability and in co-operating with the oil controller it makes available from Turner Valley oil production to the controller for war purposes. As the oil conservation board has made the order, I would not care to comment further. I have put the board there to do a job and I think they are doing it."

WELLS PENALIZED

His statement was made following publication in a Calgary newspaper of a story that four wells had been penalized for producing crude oil in excess of their quotas during the last few months and would remain closed from one to three months.

It was learned from other sources that three of the wells were closed down on June 1, and the other, which had exceeded its quota, was closed down on Monday.

New Ministry May Be Created At Ottawa Soon

By C. R. BLACKBURN

OTTAWA, July 15. — (CP) — Creation of a new ministry to see that a proper wartime equilibrium is maintained between essential and non-essential consumption in Canada is expected to be announced momentarily although as yet there has been no official pronouncement from the government.

It is understood here the various controls over commodities, now exercised by Munitions Minister Howe, have attained an importance which places too great responsibility on a minister whose primary task is to keep the fighting forces supplied with the highly complex materials of war.

ECONOMIC WARFARE

Restriction of civilian consumption of commodities bearing on the war effort has been comparatively light so far, but current reports are that the civilian population will soon be asked to make sacrifices on a more general scale. One of the first demands in this direction is expected to be contained in an announcement today calling for less private consumption of gasoline.

It is understood the government is considering creation of a new department of economic warfare whose minister would have jurisdiction over the various control and priorities agencies set up under the munitions and supply department, the foreign exchange control board operated under the finance department, and the wartime prices and trade board under the labor department.

Creation of such a ministry would bring to five the number of new departments set up since the war started. Other new departments are munitions and supply, air, navy and national war services.

CANADIAN INDUSTRY

Canadian manufacturers now are in the position of having opportunities to export to the United States goods which heretofore have been imported from that country, because of the comprehensive adaptation of American factories to purely war manufacture.

But Canadian industry, handicapped by restrictions on use of certain key metals such as nickel, aluminum and steel for civilian consumption, are unable to take advantage of the opportunity.

Whether it would be wise to release raw materials for manufacturers to meet American demand, as a means of obtaining American exchange, is a question for the government to decide.

This aspect of the war effort would be one of the responsibilities of a ministry of economic warfare.

Canadians Among Lost Bomber Crew

LONDON, July 15—(CP)—Reuters News Agency reported Monday night from Lisbon that fragments of clothing washed ashore with a rubber boat and five parachutes indicated some members of the crew of a British bomber lost in a storm July 13 were Canadians.

The aircraft, believed to have been a Wellington two-engined machine, struck the sea 10 miles north of Oporto, crashing 300 yards offshore after circling for some time while the pilot sought a landing place. There was a loud explosion when the plane struck the water.

Fishermen immediately rushed to the spot where the plane crashed but found no trace of the crew. Yesterday the body of a sergeant was recovered. He was believed to have been the aircraft's wireless operator.

Driving Charge

Charged with dangerous driving Albert Sevigney, Stony Plain, was remanded for trial early in September when he appeared before R.C.M.P. police at Stony Plain. Edmonton detachment of the R.C.M.P. said Tuesday.

Minerals Survey

Dr. Charles Camsell, Ottawa, deputy minister of mines and commissioner of the N.W.T., who reported here Tuesday that the federal government planned to increase production of war minerals.

Output Increased On War Minerals

A special effort is being made by the Dominion geological survey this year to increase discoveries and production of strategic war minerals, it was stated here Tuesday by Dr. Charles Camsell, Ottawa, deputy minister of mines and commissioner of the North West Territories.

Dr. Camsell left for the north Tuesday morning in a United Air Service plane, to visit Yellowknife, Aklavik and other points. He was accompanied by Mrs. Camsell and Mrs. Crerar, wife of Hon. Thomas A. Crerar, minister of mines and resources.

They will travel by M.R.T. boats from Waterways to Aklavik, and return by plane.

"There is a certain shortage of some of the war minerals," Dr. Camsell said, "such as tungsten, manganese, chromite, vanadium and aluminum.

"A special effort is being made to develop tungsten finds in the north and we expect some success. The other minerals are found in other parts of Canada, except aluminum, which is processed only in Canada. The aluminum position is fairly good."

Increased output is being sought and obtained in gold and oil," he said, but this is to improve Canada's exchange position rather than because they are strategic minerals.

Edmonton Race Entries

Race entries at the Edmonton Exhibition for Wednesday, July 16, the Third Day.

FIRST RACE—$300, claiming, 4-year-olds and up, 6½ furlongs:

Time Ball	x110	Maj. Stedman	x103
Sum Tam	108	Lady Fay	110
Sambur	115	Prevaricate	115
Old Dominion	115	Pat Craig	108

Also eligible:

Pardon Do	x103	Bob Thomson	x103
Red Colonel	115	Royal Mac	108
Moonsam	115	Cherovan	x110
Gr'dma's Girl	x105	Betty Vee	x105

(16 excluded)

SECOND RACE—$350, claiming, 3-year-olds, about 5 furlongs:

Miss Radie	102	M. Somers	103
Noble Knight	x107	Sunny City	104
Hasty Trap	107	Jackie's Girl	109
Rural Parade	112	Frilly	103

THIRD RACE—$300, claiming, 4-year-olds and up, 6½ furlongs:

Elfinship	103	Buen Tono	x110
Bonouri	115	Man of Iron	115
Stockyard	x110	Friendly Foe	115
Donna James	x105	White Dafney	110

Also eligible:

Lotta Somers	108	Shiela Somers	108
Handy B'ggage	115	Africee	108
Grand Melody	110	Wensleydale	108
Red Checker	110	Royal Pirate	108

FOURTH RACE—$300, claiming, 4-year-olds and up, 1 mile and 1-16:

Hi Mont	x107	Dutch Lily	100
Knack	112	Lady Aurelius	106
Oromurrio	115	Major S.	112
Jelsweep	115	Sis Royal	x108

Also eligible

Canusee x113

FIFTH RACE—$500, Citizens' Handicap, 3-year-olds and up, about 7 furlongs:

Prince Pagan	116	Euripides	113
Nell Strome	113	Good Han	110
Sky Grey	109	Lightchief	110
Hi Lester	108	Cudgolus	109

SIXTH RACE—$300, claiming, 4-year-olds and up, 1 mile and 1-16:

Pagan Dance	105	Snowberry	107
Tangle Tim	105	Amasin	112
Weecarol	107	Dons Star	107
Sorcery	x107	Streamlight	105

SEVENTH RACE — $300, claiming, 4-year-olds and up, about 5 furlongs:

Gordelius	x109	Leelarious	x121
Royal Hero	115	Miss Mikioi	x112
Thatcher	x114	Scona Maid	110
Society Editor	117	Kady Kate	117

Also eligible:

Nedrow	122	Goldie's Pride	117
Pagan Cort	119	Gingeroo	126
Mohac	x117	Sweet Bernice	117
Mort. Lifter	119		

SUBSTITUTE RACE — $300, claiming, 4-year-olds and up, 6½ furlongs:

Marellus	108	Prince Somers	108
Clear the Way	x105	Elk River	115
Rolling Shot	115	Win. Neighbor	115
Whiskeenah	115	Toney Doo	115

Also eligible:

Chinese Cust'm	115	Tea Merchant	115
Tab's Bid	108	Col. Cloister	120
Tiny Toes	108	Hauoli	115
Ruby Aurelius	103	Wrackdale	115

x-Apprentice allowance.

Horses listed according to post positions. Post time: First race, 2:30 p.m.

Edmonton Men Air Graduates

Two Edmontin men were among members of an R.C.A.F. group graduating from the No. 7 service flying training school at Macleod, Alta., Monday. They were Sgt. Pilot Godfrey Hyde Stewart Ross and LAC. Murray Lawrence Swanson.

Sgt. Pilot Stewart Ross, youngest son of Mr. and Mrs. James A. Ross, 11153 64 street, was born in Edmonton and received his education here. He enlisted for active service last year. An older brother, Sgt. Anthony S. Stewart Ross, is serving as an air gunner with the R.C.A.F. overseas.

Unity Between Anglo-U.S. To Win This War

Taking as his topic "The Future of the English-Speaking Peoples," Lionel Gelber, graduate of Toronto University, resident of London, Eng., from 1934-1938, and at present a guest lecturer in history at the summer session at the university, addressed a meeting at the university Monday night.

Mr. Gelber said this war is a war for power, and power for freedom and democracy. Without Anglo-American co-operation the democracies could not succeed. The United States must marry the British sea power, the speaker claimed, to keep superiority of the ocean. The Panama strategy and the expansion of the United States westward helped to make America more secure, he contended. By her support England with the United States will be able to succeed, but there must be unity and union.

MIRACLE OF DUNKIRK

With the miracle of Dunkirk the British have demonstrated they deserve the right to be a ruling people, but not in the Teutonic sense; still in their key position with their navy at the door to Europe they are strategically placed. United States never has thought of equalling British sea power and if the British had not been greater her overseas empire would not have continued, Mr. Gelber stated.

The English are an island people with a world horizon. United States must fulfil the position of a partner and if European power is not properly distributed United States security is in peril. With Canadian and the U. S. resources pooled the democracies are bound to win.

Co-Operation For Gasoline Control

People will willingly co-operate in any gasoline consumption restrictions which the federal government may consider necessary to assist in Canada's and the Empire's war effort, it was reported by businessmen here Tuesday. Heads of service stations were considering ways and means of meeting the regulation requirements with a minimum of discomfort to the general public, and had no comment to make on the government order.

Here are some opinions on the measure:

J. A. McNeil, secretary-manager of the Alberta Motor association: If these regulations are necessary to aid in winning the war, certainly we can have no objections to them. On the other hand, they are coming in the middle of our tourist season and probably will prove to be an inconvenience to American visitors. The regulations should not prove of any inconvenience to our own residents for they can familiarize themselves with them and plan accordingly. However, it must be remembered that the Americans will not be familiar with them and because of that they may run into considerable difficulty.

Enoch L. Loveseth, manager of Loveseth service station: I don't think the new gasoline regulations will work any hardship on the touring public. It might in the odd case where a man will not be able to travel on Sunday. I'm certainly in favor of saving on gasoline if it will help to carry more bomb-laden airplanes over Germany. After all, we've one job to do. I think gas retailers generally will take the new restrictions very, very well. I don't think it will hurt business much. Everyone is pretty well prepared for it, anyway.

Harold Boyle, Standard service station: After all, there is a war on and if such regulations are needed, they are all right.

W. Oram, Oram and Tucker service station: I am all in favor of the service station closing from 7:00 p.m. to 7:00 a.m. It gives the operators a break. I am not in favor of doing away with the credit cards and I can't understand this cash-and-carry basis. It might mean that drivers for commercial firms will have to carry money and pay for their gas as they get it. I think we will manage to sell all our gas in the 12 hours allotted to us.

Messina Bombed By R.A.F. Planes

ROME, July 15—(AP)—British planes bombed Messina, Sicily, last night, the Italian high command reported today.

A Fascist source meanwhile said "the Italian people are ready for the eventual consequences" of air bombardments foreshadowed yesterday in a speech by Prime Minister Churchill in London.

"They understand that the war will be longer and harder," this source said in reply to what he termed Mr. Churchill's "low intimidations."

Alberta Exhibits In Butter Win For Export Type Pack

Manitoba buttermakers headed a group of five first place winners at the Edmonton exhibition in the butter class for 14-pound solid pack made during the month of May, but Alberta exhibitors led in the export type solid pack made during June. The competition in the different butter classes was extremely keen, there being only fractions of points separating the leaders from the second and third prize winning groups.

Heading the cheese making awards came the Burns and Co. Ltd., Bawlf, this company taking first prize in the twin cheese class for cheeses of 35 to 40 pounds, and the Canadian Stilton award. The New Coaldale cheese factory scored in the small cheese class while Mrs. John Tait, Meota, Sask. was the winner of the farm dairy butter contest.

City Airmen Defend Britain

These two Edmonton airmen are active in the defence of Great Britain. They are Sgt. Pilot J. R. (Jack) Talbot, R.C.A.F., left, and Sgt. Observer H. R. McDonald, R.C.A.F. Sgt. Pilot Talbot is the son of Mrs. W. G. Talbot, who at present is spending a year in Montreal. He attended the University of Alberta, where he played senior hockey and also coached the Varsity team.

Rockies Thrill American Youth Hostels' Group

The Canadian Rockies are as impressive as they are gigantic, in the opinion of 30 American Youth Hostelers, who arrived in Edmonton Monday evening. Having just come from Banff, they visited in Edmonton for the night, en route to Jasper, where they will spend more time enjoying the sights.

To most of them the Rockies, and the whole of Canada are new, for only one member of the party had ever been on the Youth Hostel trip through this part of the country before. Another party came through Edmonton last Friday.

FROM EASTERN STATES

The party formed of 10 young boys, and 20 girls, is headed by Christian Martin, senior student of Pennsylvania State College, and Miss Eleanor Burd, teacher at Roosevelt Junior High school, at Altonna, Pennsylvania. Last year, Miss Burd came to Edmonton as a member of a party.

The 'teen age group is travelling under auspices of the American Youth Hostels, Inc., and make their homes in the eastern United States.

They range in age from 12 to 16. Their equipment consists of bicycles, and one or two changes of clothing. They travel in their own colonist coach, and usually wear shorts and shirts. Arriving in Edmonton, some of the girls were wearing dresses, and said they felt "rather odd" in them.

Despite numerous blisters acquired during their mountain climbing, they are all most enthusiastic about the Canadian Rockies.

DRIVE ABOUT CITY

While in Edmonton, they were guests in CFRN for a short broadcast on Monday evening. They were later driven about the city by members of the Edmonton Junior Chamber of Commerce, and then went for a swim in the South Side municipal pool. They left Tuesday morning for Jasper.

Before returning home they will visit the west coast, Grand Canyon, New Mexico and Washington. After nine weeks' travel, of over 10,000 miles, they will disband in New York.

Members of the party were David Bayersdorfer, Patty Berger, Connie and Sidney Blake, Leslie Call, Betty Crocker, Albert Carnegil, Gertrude Diskin, Janet Schener, Adolf Heller, Sona Holman, Marion Holtzburg, Charles Kahn, Fred Lehman.

Marion Levy, Alice Lother, Lester Mayer, John McDowell, Mary Sayers, Joan and Leona Sperro, Athena Skowaras, Betty Swartley, Lawrence Weiss, Jane Worley, Pedie Zannki, Gimbel Roger and Mrs. A. L. Call.

Five Brothers Are Re-United In City After Long Period

First re-union of five brothers in 43 years took place in Edmonton on Sunday, when Dr. Herbert Killops, veterinary surgeon, of Oskaloosa, Iowa, came to the city to meet his brothers, Albert, George and William, Edmonton contractors, and another brother, Thomas, who came from Falher. Dr. Killops was accompanied to the city by his wife and daughter, Elisa. They are guests at the Corona hotel.

Born in Ontario, the brothers had not all been together since 1898, when Herbert and another brother, Harry, now of Sault Ste. Marie, Mich., left for the Cuban war.

William, Albert and Thomas Killops came to Edmonton in 1906, and were prominent contractors and builders at that time. Another brother, Jack, died in 1935.

Dr. Herbert Killops and Albert Killop of Edmonton are twin brothers.

Mishap Victims Are Recovering

All the victims in Sunday's traffic accidents on the Stony Plain trail Tuesday were reported in good condition. Walter Mudrick, 11243 90 street, who suffered fractures to both legs when his car overturned is progressing favorably in the General hospital.

Mr. and Mrs. Fred Meyers, 11326 65 street, are still in the Royal Alex hospital recovering from injuries received when the car driven by Mr. Meyers struck a government truck parked on the highway near the town of Stony Plain. Another passenger in the Meyers car, Mrs. John Meyers, was released from hospital Monday afternoon.

A-R-O-U-N-D • • • THE TOWN

Dr. Stanley Ryerson, assistant dean of the faculty of medicine at the University of Toronto, will be in Edmonton July 22, officials of the Edmonton Chamber of Commerce said Tuesday.

Fred C. Anderson, Social Credit member of the legislature for Calgary, is a city visitor on constituency business. He was a caller at the government buildings Tuesday.

Hon. Peter Dawson, speaker of the legislature and member of the house for Little Bow, is expected to arrive here on August 1 for a two weeks visit.

Mae Austin and Betty Nelson, Edmonton, charged with theft of $50 from the person of James W. Street, were found not guilty in supreme court Monday by Mr. Justice T. M. Tweedie and discharged.

More than 1,000 men have passed through the R.C.A.F. recruiting centre in the Provincial building in the last two weeks, Flt. Lt. Harry E. Jones, officer commanding said Tuesday. Close to 200 were registered in one day. Many applications are being received at the present time from exhibition visitors.

President and general manager of the Clare Bros. and Co. Ltd. of Calgary and Winnipeg, Stuart Clare, 45, died at Preston, Ont., Sunday following a brief illness, according to word received by officials of the firm here. Mr. Clare is survived by his wife and two children, all of Preston.

Winner of the $5 war savings certificate given away Monday at the fair by the Northern Alberta Dairy Pool was ticket No. 710. The radio given by Sterling Furniture on Monday was won by Miss Audrey Wright of Sub P.O. 23, Edmonton, with ticket No. 161a.

Two brothers from Westlock, Alta., each tall, blonde and blue-eyed, enlisted together at the R.C.A.F. recruiting centre in the Provincial building here Monday, according to Flt. Lt. Harry E. Jones, officer commanding. The boys, Frank, 21, and Ralph, 25, are the sons of Peter Hollan, Westlock district farmer. They were born in Denhart, Alta., and will start their training together on August 15.

D. E. C. Campbell, provincial publicity director, has left this city to contact C. W. Herbert, representing Universal Pictures Corporation, who is visiting Alberta to take views of Jasper for inclusion in travelogue subjects and filming sports subjects. It is expected that Mr. Herbert will visit Edmonton, but latest information is that he may have to pass right through to Jasper.

Dr. and Mrs. J. P. McCormick of Detroit were among passengers leaving Edmonton Tuesday on the N.A.R. train for Waterways, to make the Mackenzie River Transport boat trip down to Aklavik. Others making the trip were Miss Viola Manderfeld, Chicago, teacher of foreign languages at the University of Chicago; Mr. and Mrs. Bartram of Vermont; H. N. Petty, assistant manager of the M.R.T. and Mrs. Petty; Mrs. D. B. Naylor, wife of Capt. D. B. Naylor, master of the S.S. Distributor.

Wife Of Pastor, Mrs. R. Bradley, Passes In City

Widow of the Rev. William Bradley, Mrs. Rose Alice Bradley, 10268 87 street, died in a local hospital Monday. Funeral services will be held at Foster and McGarvey's funeral chapel, Wednesday at 11 a.m., Rev. A. R. Schrag officiating, assisted by Rev. A. B. Argue and Rev. W. T. Young. Service will be held Wednesday afternoon at the Carstairs United church and interment will be made in the family plot in the Carstairs cemetery. She is survived by her mother, one sister and two brothers in England, and five grandsons in Alberta, J. Benjamin Hipkin of Carstairs and P. J. Hipkin of Edmonton.

Lecture Wednesday

Watson Thomson, visiting lecturer at the provincial department of education summer school, and well-known radio commentator, will deliver a lecture on "Democracy and the Wave of the Future" Wednesday at 8:30 p.m. in Room 142, Medical building on the University of Alberta campus. A discussion on classroom procedure, started last Friday, will be continued this Friday at 4:45 p.m. by Mr. Thomson.

Varied Turns On Grandstand Thrill Crowd

"Music On Wings", the musical extravaganza attraction at the Edmonton Exhibition Association's summer fair, played to a near-capacity house Monday evening and won the plaudits of the audience which, with one accord, voted it "the best grandstand show that has ever been shown here."

The feature number of the show, Milt Britton and his orchestra, lived up to the advance notices. It was a riot of laughter from start to finish. It was a cavalcade of fun from the moment the act started until its screamingly funny finale.

TROUPE OF DOGS

Another act which caught the imagination of the large crowd and won round after round of applause was the trained dog troupe of Al Gordon's Comedy Racketeers. These dogs delighted with the nonchalance with which they refused to be cajoled or threatened into doing anything they were commanded to perform, but took a malicious delight in doing just the opposite. It was a case of one word from their master and they did just as they liked—and how the audience loved it!

Then if you want to get a laugh out of a tumbling and balancing act you have to see Clarke and Bailey. This is one of the funniest acts ever staged in the west, and has to be seen to be appreciated.

The show was replete with gorgeous stage settings, splendid dances and superb dancers. The lighting effects were marvellous, and the new canopy used this year for the first time added materially to the stage settings and lighting effects.

There were four major tableaux in the show which won round after round of applause. They were Stairway to the Stars, Dance of the Butterflies, Persians, and the beautiful concluding number, Salute to the Royal Canadian Air Force.

DANCE ROUTINE

In these tableaux the Vernon Ames Dancers, a bevy of beautiful girls, went through intricate dance routine with a precision and grace which thrilled. The patriotic motive of the closing number caught the imagination of the audience and it was some moments after the fall of the curtain, on the last act that the applause subsided.

There is no doubt that the Exhibition Association this year brought the best grandstand show ever to play here for the final summer fair until victory crowns the Allied war effort.

Rites Are Held For Mrs. D. M. MacKay: In City For 21 Years

Funeral services for Mrs. Dorcas Mellissa MacKay, wife of Adam R. MacKay, whose death occurred on Friday, were held from Howard and McBride's funeral chapel, Monday afternoon.

Native of Lakefield, Ont., Mrs. MacKay lived in Edmonton for 21 years. She was a member of the Anglican Church of Good Shepherd, and was active in the Calder community league and the calder handicraft group, as well as the Edmonton branch of the Canadian Handicraft Association.

She is survived by her husband, her mother, Mrs. Alfred of Peterborough, Ont., and two brothers and three sisters.

Interment took place in the Edmonton cemetery.

Summer Students To Take Training

Students attending the University of Alberta and the department of education summer sessions will start taking military training Wednesday. Infantry training will be the only section taught. It will enable teachers who have cadet groups in their schools to give the pupils better instruction in squad and rifle drill. Lieut.-Col. P. S. Warren, officer commanding the U. of A contingent of the C.O.T.C., will supervise the training, assisted by Maj. G. M. Smith and Lieut. J. H. White.

SOMEONE FINDS WHAT YOU LOSE...

Whether it's spectacles or sports goods—a purse or a pet—someone always finds the things you lose . . .

When you advertise your loss in Bulletin Want Ads you give these people an opportunity to return them to you.

File this away in your memory . . . and whenever any of your belongings stray order an inexpensive Bulletin Want Ad immediately Just phone 26121 . . .

Through The Mill

She was a nurse so cute and sweet,
She was tops from head to feet
You wouldn't think that in a car
She'd raise all cain on a road of tar.

• • •

That's just what she did. Seems she was driving along Ninth Street recently, skidded across the boulevard and bashed up against another car. Which is nice if seen in the movies but it doesn't go over so big in city police court. The fair one was soaked $15 and costs with the option of 20 days in the dungeon.

• • •

Touching scene was that between an elderly gent up for pushing a younger gent around in a most ungentlemanly manner. The younger gent reconsidered his complaint and withdrew the charge. It cost him four bucks but the other guy was an old friend so it was probably worth it.

• • •

There are many ways of entering a washroom. There was a young feller up in court Monday for walking through a door he had neglected to open, in an east end rendezvous where they serve java. He said to the magistrate, "I would like to pay the damages to the door." Answered the magistrate: "I should think you would. Why haven't you done it before?" The guy says, "I didn't have any cash, and besides I thought the door was jammed. I always go through a door by turning the handle, and this time I thought it wouldn't work."

• • •

The story didn't work either. The cadi administered $10 and costs or 20 days hard labor, plus damages to the door or an added 5 days of hard labor.

Social Science Topic Of Address

Instructor in medical social science, at the Montreal school of social work, Miss Elizabeth Grundy was guest speaker at a meeting Monday night of the health division of the Edmonton Council of Social Agencies. Dr. Mildred Follinsbee Newell, chairman of the division, presided.

Miss Grundy outlined the history of medical social science, stating that Sir William Osler, famous Canadian physician, was one of the three leaders of the movement. She stated that the medical social science worker co-operates with the hospitals and the physician in assisting the patient.

Personal and family problems, connected with the patient's condition, are investigated and alleviated by the worker. The Montreal school is the first to have been organized in Canada, and is directed by Dorothy King, former Edmontonian.

The division decided that the matters discussed during the meeting would be again dealt with at the next meeting, to be held in September.

Caused By Nazis

NEW YORK, July 15—(AP)—Dr. Emilio Delboy, Peruvian congressman, said Monday on arrival aboard the Grace liner Santa Elena that he believed the recent strife between Peru and Ecuador was caused by Nazi agitators.

1,233 Total For Recruits In Edmonton

Enlistments at the Prince of Wales Armory since the special recruiting drive opened on June 1 were increased to 1,233 when 20 men went before medical boards Monday, according to Lt. Col. Allan H. Elliott, officer commanding No. 13A District Depot. The drive is being continued. Recruiting is also being carried on for the 18th quota since the opening of the war.

Tradesmen are required for the quota and for all branches of the service. Lack of technical training is no impediment, as it can be provided through army trade schools and physically fit men need not defer their visit to the recruiting office on this account.

In the northern section of the province, two recruiting parties are out.

Lieut. G. E. Blais, adjutant and quartermaster of the 2nd Battalion, Edmonton Regiment, (R)CA, is heading a party visiting St. Paul on Tuesday. Other points of call are, Bonnyville, July 16-17; Grande Centre, July 18, Cold Lake, July 19, Frog Lake, July 21; Elk Point, July 22; St Paul, July 23.

Lieut. Elmyr H. Stutchbury, adjutant and quartermaster of the 2nd Battalion, Edmonton Fusiliers, M.G. (R)CA, is heading a party starting out Wednesday, with the following points to be visited: Morinville, morning, July 16; Legal, afternoon, July 16, Vimy, morning, July 17; Barrhead, afternoon, July 17; Fort Assiniboine, July 18, Barrhead, July 19-20; Westlock, July 21; Chisholm, July 22.

Recruiting is proceeding at the Prince of Wales Armory, the recruiting centre down town, and at the military encampment, Exhibition Grounds, where the army, navy and air force all have offices.

Application For Dismissal Fails In Tobacco Case

Application of 35 of the 36 defendants for the dismissal of "tobacco combine" charges was unsuccessful in supreme court Monday, Mr. Justice S. J. Shepherd holding there was sufficient evidence before the court to put the accused on their defence.

The crown closed its case during the afternoon, and immediately counsel for the accused made application for dismissal of the charges on the ground that the prosecution had not made out a case.

Only accused not joining in the application for dismissal was W. C. Macdonald Inc., Montreal. This firm has not been represented by counsel throughout the trial.

When court sittings resumed on Tuesday Lionel A. Forsyth, K.C., chief defense counsel, opened his address to the jury.

Catholic Youths Hold Beach Picnic

Several hundred members of Senior Catholic Youth Organization groups in the city enjoyed a picnic at Alberta Beach Sunday. Rev. R. Barbeau was in charge of arrangements which were completed by the various parishes. During the day, the Catholic young people took part in races, games, and contests. Supper was served at the beach and the picnickers returned to the city on Sunday evening.

Have You Seen the

SPECIAL DISPLAY

— of —

ARMY VEHICLES

ON EXHIBITION AT

GENERAL MOTORS

GM GENERAL MOTORS PRODUCTS

at the Exhibition

"TOOLS FROM CANADA TO FINISH THE JOB"

ENTRY BLANK

INTERNATIONAL TYPEWRITING MARATHON

Elimination Contest to Select Edmonton Entry

Manager, Elimination Contest,
International Typewriting Marathon,
The Edmonton Bulletin, Edmonton, Alta.

Please enter my name in the contest to select the person who will represent Edmonton in the International Typewriting Marathon at the Canadian National Exhibition, Aug. 22 to Sept. 6, 1941.

Surname .... Given Names ....

Home Address ....

If employed, give employer's name ....

Home Telephone .... Business Telephone ....

Sex .... Age .... Married? ....

Winner of local contest will be furnished with return trip to Toronto to participate in International Marathon, with all expenses paid while there. A $5,000 accident insurance policy will also be provided for however long he or she is away from Edmonton for the purpose of competing in the Marathon. Edmonton entrants must live or work in Edmonton or district.

Edmonton Alberta, July 15th, 1941. G. B. O'CONNOR

Edmonton Bulletin

Alberta's Oldest Newspaper

CHARLES E CAMPBELL, Owner and Publisher.

JOHN HOWEY, Editor

HAROLD L WEIR, Associate Editor.

H R HAMMOND, Managing Editor.

ROBERT J. ROBB, Business Manager.

THOMAS N DWAN, Advertising Manager.

HOWARD L WATSON, Circulation Manager.

Subscription price: Daily by carrier, 20 cents per week. Daily by mail in Canada: one year, $6.00; 6 months $3.50; 3 months, $2.00 Saturday only by mail in Canada, $2.50 per year Daily by air mail in North West Territories including Goldfields, Saskatchewan: $9.00 per year Daily by mail in United States: one year, $9.00.

Announcements

Engagements 2

Mr. and Mrs. James L. Bond announce the engagement of their eldest daughter Betty to Lawrence McNeil, son of Mrs. Elizabeth McNeil. The wedding will take place in mid-August.

Mr. and Mrs. Harold Banks of Edmonton announce the engagement of their only daughter, Dorothy Lillian, to John Peter McClary, eldest son of Mrs. P. F. McClary and the late P. F. McClary, also of Edmonton. The marriage will take place during the latter part of August.

Mr. and Mrs. J. D. Bower of Edmonton announce the engagement of their only daughter, Frances Kathlyn, to Nelson Eugene, elder son of Mr. and Mrs. G. Hubbard of Edmonton The wedding will take place July 31 at Bissell United church.

Mr. and Mrs. J. F. Plante, of Edmonton, announce the engagement of their elder daughter, Mary Arroll, to LAC. George Norman (Lefty) Miller, R.C.A.F., only son of Mr. and Mrs. N. T. Miller of Edmonton. The wedding will take place early in August.

Marriages 3

OVERALL—BISHOP

Mr. and Mrs. J. Bishop of Edmonton announce the marriage of their only daughter, Dorothy Alice, to J. E. Overall, steward, R.C.N.V.R., eldest son of Mr. and Mrs. C. E. Overall, also of Edmonton. The ceremony was performed on Saturday evening, July 12 in Norwood United church at 8 o'clock. Rev. W. T. Young officiated.

QUINN—HOLLOWAY

Mr. and Mrs. Charles Holloway of Edmonton announce the marriage of their only daughter, Doreen Alice, to William Dewar Quinn, son of Mr. and Mrs. Charles Quinn, also of this city. The ceremony was performed on Saturday evening, July 12, in the Highlands United church. Rev. T. R. Davies officiated.

Cards of Thanks 6

As a service to readers the Edmonton Bulletin has prepared a booklet of correct wordings for "Cards of Thanks" It is free upon request Call, write or phone

I wish to express my sincere thanks and appreciation to my many friends and relatives who were so kind during my recent bereavement, and also for the beautiful floral offerings
—Mr. Adam MacKay.

We wish to extend our heartfelt thanks and appreciation for the acts of kindness, messages of sympathy and beautiful floral offerings received during our recent bereavement.
—Doctor J. S. Lowther and Kenneth.

Deaths 4

MRS. LOUIE LEGASSICK

On Tuesday, July 15th, Mrs. Louie Legassick of 11438 88 St., passed away in the city aged 56 years. She leaves to mourn her loss besides her loving husband, one daughter, Blanche, one son, Douglas, both at home, one sister, three brothers, and one aunt all in England. Funeral services will be held Thursday, July 17th, at 3:30 o'clock from Andrew's funeral chapel, corner 112 St. and Jasper Ave. Rev. Stewart Faulks will officiate and interment will take place in the Beechmount cemetery. Andrews Funeral Chapel, funeral directors

MRS. ROSE ALICE BRADLEY

On July 14th, Mrs. Rose Alice Bradley of 10268 87 St., widow of the late Rev. William Bradley, passed away in a local hospital. She leaves to mourn her loss, her mother, one sister, and two brothers in England, also two brothers in Alberta, J. Benjamin Hipkin of Carstairs, P J. Hipkin of Edmonton. Funeral services will be held at Foster and McGarvey's chapel, Wednesday morning at 11 o'clock. Rev. A. R Schrag, assisted by Rev. A. B Argue and Rev. W. T. Young will officiate and services will be held on Wednesday afternoon at 5:00 o'clock at the Carstairs United Church. Rev. John Fawcett of Didsbury and Rev. W. T. Young of Edmonton will officiate. Interment will be made in the family plot in the Carstairs cemetery. Foster and McGarvey Ltd., funeral directors.

Funerals 5

JOSEPH ERNEST MURPHY

The funeral service of Joseph Ernest Murphy of 10516 83 Ave., who passed away at Red Deer on Thursday, July 10th, aged 54 years, was held on Saturday, July 12th, at 10:00 a.m. at St Anthony's Pro-Cathedral. Rev Father C. J. Foran officiated and interment was made in the South Edmonton Roman Catholic cemetery The pallbearers were members of Knights of Columbus, Messrs. D. D MacDonnell, R. J. Collins, Hugh John McDonald, Jim Enright, M. D. Barry, Morris O'Brien. Many beautiful floral tributes were received from friends and relatives. He is survived by his wife, one son, Wilfred, and one daughter, Lorraine, at home.

MRS. SARAH LOWTHER

The funeral service of Mrs Sarah Lowther, of 11003 85 Ave., who passed away July 12th, aged 65 years, was held Monday, July 14th, at 3:00 p.m., from Hainstock's funeral chapel. Rev. William Simons officiated and interment took place in the Mount Pleasant cemetery. The pallbearers were Messrs J. H. Morrison, Arthur P. Aitken, J. L. Wynn, Alderman George A. Campbell, Dr. R. G Dodgies. Albert F Smith ... beautiful floral tributes were received from

Funerals 5 (Continued)

relatives and friends. She leaves to mourn her loss her loving husband, and one son, Kenneth, in South America.

Florists 8

WALTER RAMSAY LTD.
FUNERAL Wreaths and Sprays at popular prices Ph 23488 Birks Bldg

PIKE & CO.
FLORAL designs, fresh cut flowers 10049 Jasper Ph 22766, Eve 23496

TYLER'S GREENHOUSES
FLORAL designs, cut flowers and potted plants 8624 118 Ave Ph 71914

Amusements, Coming Events 11

TUESDAY

B.I.C.A. (INCORPORATED)
NOVELTY WHIST
IMPERIAL HALL
10021 102nd Ave.
8:30 p.m. Every Tuesday
CASH VOUCHERS EVERY HAND
"GRAND MONTHLY AGGREGATE"

Lost and Found 12

WOULD the person who returned the purse to 9517 108A Ave., please return the money. Reward will be given. Thank you. 12110 108 Ave. Ph. 83362.

THE following articles were found in the Edmonton street cars:
MONDAY, JULY 14
Parcel, dress, child's coat, book, sweater, lady's handbag, towel, child's handbag, lady's underwear, change purse, lunch kit, parcel men's socks. Ph. 71056.

Personal 13

FOR good watch repairing. Watches cleaned $1.00. A. Ewan, 10746 Jasper. Ph. 25628.

BURTON Dental Laboratories. 10128 101 St Upstairs. Ph. 23235.

WORKING man, 35, of good habits, wishes to meet lady with business, farm or money. Send snap. Please write. H. Worsley, Lougheed, Alberta.

LONELY—Canadian friendships. Hundreds of members, all ages, cities and country. Many with means. Particulars 10c. Ladies free. Western Social Club, Sub 23, Edmonton, Alta.

COMPANIONSHIP, prompt introductions, all ages, many with means and in good positions. Large membership Particulars free to ladies, gentlemen 10c Information treated in strictest confidence Write Canadian Social Circle, Post Office Box 182, Edmonton, Alberta

WHEN it rains it's too wet to put on that new roof. Phone us now, 83755 IMPROVED HOMES CO

NURSE, 29, Canadian-Ukrainian, good appearance, good disposition, references, possesses $3,000 in cash. Wishes correspondence with Canadian-Ukrainian gentleman, 35-45, either lawyer, high school teacher or business man Object matrimony. Box 77 Bulletin.

REMEMBER For your holiday reading include Bible, Concordance and Missionary Biography: Obtainable at Bible House, 9939 Jasper Ave

GET acquainted club! Introductions made quickly. All ages Many wealthy. Simpson, Box 1251, Denver, Colo

COURTNEY Dental Laboratory, 3 Bradburn-Thompson Blk Opp Metropolitan Store

SPECIAL—Roll of films, developed and printed, 25c. Puritan Photo Studios, 10369 97 St., Edmonton. Ph 21387.

BED BUGS
AND all insects exterminated. Riess Products Co., 9916 102 Ave Government license. Established 1907. Furniture vault Ph 25306

RHEUMATISM Sufferers! Try metal chains specialist 10527 101 St

Your Personal and Social Printing Requirements Supplied With Exacting Taste and Refinement
BULLETIN PRINTERS LTD
9616 101A Ave Ph 26454

FUMIGATION—Bedbugs roaches; furniture chamber Birch Chemical Co 10540 101 St Ph 32211

DEBTS MAKE YOU WORRY?
FREE yourself from worry No need to borrow money Particulars free Write Credit Protectors, Kresge Bldg

Travel 14

TRANSPORTATION to Saskatoon July 24. Box 82, Bulletin

1941 DODGE sedan—Leaving for New York City, July 21. Take 3 passengers. Box 79, Bulletin.

TRANSPORTATION wanted by lady to New Westminster, July 16-17. Ph. 82791.

Employment

Help Wanted Female 15

NOTICE

THE advertisements below are subject to the following conditions provided for by Order-in-Council:
"Applications will not be considered from persons in the employment of any firm, corporation or other employer engaged in the production of munitions, war equipment, or supplies for the armed forces unless such employee is not actually employed in his usual trade or occupation."

WANTED—Housekeeper (about 45) for man No children City. 12208 80 St.

WANTED—School girl, Norwood district, for part-time housework. Ph. 72908.

WANTED—Clean, tidy girl for farm to stay year if satisfactory. Must be active, but experience not necessary if willing to learn $15 per month to start. Fare advanced. Non-smokers only Box 1090, Lethbridge, Alberta.

WANTED—Young woman between 22 and 30, must have smart appearance and be able to meet the public, good education, preferably someone who has had experience canvassing for advertising, printing or subscriptions. Permanent position with salary. Apply giving full details to Box 81, Bulletin.

WANTED—Housekeeper, cook for one. Must be able to milk. $140 yearly, $15 a month, season. John Reb, Rocky Rapids.

A COMPETENT saleslady capable of taking charge of ladies' ready-to-wear. Can secure gainful position with responsible company. Apply stating age, experience, etc. Box 71, Bulletin.

Help Wanted Male 16

NOTICE

THE advertisements below are subject to the following conditions provided for by Order-in-Council:
"Applications will not be considered from persons in the employment of any firm corporation or other employer engaged in the production of munitions, war equipment, or supplies for the armed forces unless such employee is not actually employed in his usual trade or occupation"

WANTED by bachelor—Experienced married couple or man and woman for farm work, steady. Child no objection. Box 3-13, Luseland, Sask.

ANSWER Bulletin Want Ads quickly When you come to think of it there are thousands of Bulletin readers "shopping" the Want Ads every night and it is only natural that first replies get first consideration.

RADIO GUIDE
NBC, 850—CBS, 1160—CFRN, 1260—CJCA, 930—CKUA, 580

NBC
TUESDAY, JULY 15
P.M.
6.00—Pepper Parade
6.30—Hap Hazard
7.00—Date With Judy
7.30—College Humor
8.00—Pleasure Time
8.15—Newscast
8.30—Johnny Presents
9.00—Thin Man
9.30—Battle of Sexes
10.00—H. V. Kaltenborn
10.15—Lyman Orch.
10.30—Newscast
10.35—Shrednik Music
11.00—Post News
11.15—Music You Want
11.45—Melodies
Midnight
12.00—Night Serenade
12.30—Marshall Orch.

WEDNESDAY, JULY 16
P.M.
6.00—Pleasure Time
6.15—Denver Tonight
6.30—University Pgm.
6.45—Concert Favorites
7.00—Kyser Kollege
8.15—Newscast
8.30—Plantation Party
9.00—Baseball Quizz
9.30—Mr. D. A
10.00—Newscast
10.15—Broadmoor Orch.
10.45—LeBarron Orch.
11.00—Post News
11.15—Music You Want
11.45—Midnight Melodies
Midnight
12.00—Night Serenade
12.30—Marshall Orch.

CBS
TUESDAY, JULY 15
P.M.
6.00—Bible Quiz
6.15—Remember Songs
6.30—Stadium Concert
7.00—Miller Orch.
7.15—World News
7.30—Juan Arvizer
7.45—World News
8.00—Amos & Andy
8.15—Lanny Ross
8.30—Missing Heirs
9.00—We, the People
9.30—Jergen Orch.
9.45—News Notes
10.00—Symponic Orch.
10.30—World News
10.45—Nagel Orch.
11.00—Jergen Orch.
11.15—Jergen Orch.
11.30—Freddy Nagel
Midnight
12.00—Nightcap Yarns
12.15—Stevens & Carter
12.30—Strand Orch.
12.55—News

WEDNESDAY, JULY 16
P.M.
6.00—Defence
6.30—Big Town
7.00—Miller Orch.
7.15—World News
7.30—Juan Arvizu
7.45—World News
8.00—Amos & Andy
8.15—Lanny Ross
8.30—Dr. Christian
8.55—Bob Trout
9.00—Ray Orch.
10.00—Serenade
10.30—World News
10.45—Kassel Orch.
11.00—Nagel Orch.
11.15—Jergen Orch.
Midnight
11.30—Tanner Orch.
12.00—Tanner Orch.
12.15—Bradley & Carter
12.30—Strano Orch.
12.55—News

CFRN
TUESDAY, JULY 15
P.M.
12.00—Closing Mkts
12.15—Sport Folio
12.25—Noon Show
12.45—News & Weather
1.00—Lunch Music
1.15—Club Matinee
1.45—A Fact a Minute
2.00—Camrose Mailbag
2.30—Western Five
2.45—Us on a Bus
3.00—Barrhead Club
3.30—Songs of Today
3.45—BBC News
4.00—Off the Record
4.30—Back from Blitz
4.45—Recital Series
5.00—Mr. Jones ½-Hour
5.30—Rendezvous
5.55—News Comment
6.00—Fashion Preview
6.15—Dinner Music
6.30—Treasure Chest
6.45—Farm Front
7.00—Fight Broadcast
7.30—Turner Orch.
8.00—National News
8.15—Britain Speaks
8.30—Army Quiz
9.00—Stable Bys
9.30—Romance
9.45—News & Weather
10.00—Vesperale
10.30—Let's Dance
11.00—Vocal Program
11.30—Sky Chapel

WEDNESDAY, JULY 16
A.M.
6.30—Farmer's News
6.45—Farm Service
7.00—Morning Pick-Up
7.30—Wake Up, Live
7.45—Opening Mkts
7.50—Bits from Bands
8.00—News & Weather
8.15—Thrift Corner
8.30—Half and Half
9.00—BBC News

CFRN
Continued
9.15—Air Castles
9.45—CBC News
10.00—Symphonette
10.30—Common Sense
10.45—Songs for You
11.00—Meditations
11.30—News
11.45—Parents' Forum
P.M.
12.00—Closing Mkts
12.15—Sport Folio
12.25—Noon Show
12.45—News & Weather
1.00—Luncheon Music
1.15—Club Matinee
2.00—Camrose Mailbag
2.20—Homesteaders
2.45—Roundup
3.00—Barrhead Club
3.30—Lowry Kohler
3.45—BBC News
4.00—Off the Record
4.30—Barbara Whitley
4.45—Recital Series
5.00—Dance Orch.
5.15—Sweetland Songs
5.30—Paul Carson
5.45—J. Johnson
5.55—News Comment
6.00—Fashion Preview
6.15—Dinner Music
6.30—Music & Beauty
6.45—Farm Front
7.00—Concert Master
7.25—Min. Masterpiece
7.30—New for Old
8.00—CBC Nat. News
8.15—Fine Music
8.30—Brids of Feather
9.00—Pacific Music
9.30—England Songs
9.45—News & Weather
10.00—Harmony Hall
10.30—Let's Dance
11.00—Excur. in Science
11.15—CBC News
11.30—Midnite Matinee

CJCA
TUESDAY, JULY 15
P.M.
12.00—Against Storm
12.15—Ma Perkins
12.30—Guiding Light
12.45—Pepper Young
1.00—News
1.15—Sportcycle
1.30—Our Family
1.45—Stu Roberts
2.00—Talk
2.15—Wishart Campbell
2.30—Nova Time
2.45—P.M. Interlude
3.15—Exchange Prog'm
3.45—News
4.00—Salon Group
4.30—Farmer
5.15—Melody Time
5.30—Hits and Encores
5.55—Wilson Woodside
6.00—Dance Band
6.30—Hap Hazard
7.00—Treasure Trail
8.00—News
8.15—Britain Speaks
8.30—Jack & Jean
9.00—Little Show
9.15—Amos & Andy
9.30—True or False
10.00—Announcers
10.30—BBC News
11.00—Soldiers' Fund
11.15—News
11.30—Frankie Masters

WEDNESDAY, JULY 16
A.M.
8.00—Sunrise Salute
8.15—Come to Fair
8.45—Eveready Time
7.15—Wildwood Church
7.30—Woman in White
7.45—Right to Happiness
8.00—Morning Music
8.15—News
8.30—Big Sister
8.45—Dr. Susan

CJCA
Continued
9.00—News
9.15—Mus. Interlude
9.30—Sweethearts
9.45—John Harcourt
10.00—Songs
10.30—Morning Neighbor
11.00—Mary Marlin
11.15—Pepper Young
11.30—Club Calendar
11.45—Closing Grain
P.M.
12.00—Against Storm
12.15—Ma Perkins
12.30—Guiding Light
12.45—Road of Life
1.00—News
1.15—Sportcycle
1.30—Mus. Interlude
1.45—Dr. Little
2.30—Nova Time
2.45—P.M. Interlude
3.00—Melody Time
3.15—Mirror for Women
3.30—Interlude
3.45—BBC News
4.00—Western Five
4.15—Sandy McPherson
4.30—Farmer
5.15—Hits & Encores
5.30—Hits and Encores
5.55—Wilson Woodside
6.00—Hometown Boys
6.30—Dance Orch.
6.45—Camera Club
7.00—Leon Zuckert
7.30—The Shadow
8.00—News
8.15—Britain Speaks
8.30—Jack & Jean
8.45—Strange As Seems
9.00—Little Show
9.15—Amos & Andy
9.30—Big Town
10.00—Family Man
10.30—BBC News
11.00—Soldiers' Fund
11.15—News
11.30—Will Hudson

Help Wanted Male 16 (Continued)

FIX roof, dig basement, fix furnace, etc. Fred Williams, Ph. 33189 evenings.

WANTED for B.C. farm, experienced, middle-aged, respectable, single, English-speaking man, steady job, good quiet home. Write D. A. McPhee, Goat River, B.C.

WANTED—An aggressive man immediately, permanent occupation. Good chance for advancement. Room 23, 9964 Jasper Ave. 10-12 mornings

WANTED — Energetic young man between 19 and 24, exempt from military service, preferences will be given to a man with at least one year's successful selling experience. Write fully giving age, education, past experience, etc Box 74, Bulletin

IS the job you want here? If not put a Situation Wanted Ad in The Bulletin. 12 words for one week for 35c, and be our guest at the Capitol Theatre this week See advertisement on this page

Salesmen and Agents 16A

SALESMAN with car for Rimbey district, country work, good commission. Write H. Skaggs, Sub P.O. 23, Edmonton.

WANTED—Agents to handle our 165 different lines of products. Write for territory. The W. C. Lea Co., Ltd., 4495 Kingsway, Burnaby, B.C.

SUBSCRIPTION agents 100% commission Apply: Circulation Department, Farm and Ranch Review Calgary, Alberta

Help Wanted Male Inst 16B

WELD-RITE WELDING SCHOOL
DUE to Canada's War Effort, there is a growing demand for competent metal workers in Canada today Fred Sawchuk of Medico Welders has opened a fully equipped welding school at the corner of 101 St. and Kingsway Ave. Applicants should get in touch with him there or telephone 23079.

NATIONAL BARBER SCHOOL
NEW classes now commencing Write for further particulars 10019 102 Ave

WELDERS play an important part in our huge industrial program
ENROLL now and let us assist you help industrial development and war construction work
COMPLETE training conducted in Edmonton
C.V.T.C. SCHOOLS LTD.
12520 102 Ave Ph. 81161

New Address
Moler Barber Schools Ltd.
10309 101 St Ph 24734

Wireless Training Pays
If you enroll in a school of proven reputation Compare Radio College of Canada's record — over twelve years' training experience — latest types laboratory equipment — hundreds of successful graduates in well-paid positions — employers from Coast to Coast employ Radio College trained Wireless Operators and Technicians Free Employment Assistance on graduating
If over 17, get full details of big opportunities in Wireless for both men and women. Few months study can qualify you for real position as Wireless Operator or Radio Technician Day and Evening Classes or Home-Study Write Mr J A McGee, Radio College of Canada Representative, Box 63, Edmonton
RADIO COLLEGE OF CANADA
Toronto, Ontario

Teachers Wanted 18

WANTED—Experienced teacher for Innisfree School primary room Qualifications: 1st class certificate, music 1, dramatics 1. Special primary qualifications preferred. Salary $840. Apply to R. T. Dorward, secretary-treasurer, Innisfree School District No 1584, Innisfree.

PRINCIPAL for three room, Grades 10, 11, 12. Two principals for two-room schools. Also bi-lingual teachers for rural school. Salary as per schedule. Enclose copy of references with application. Personal interview would be appreciated. Apply to R J. Scott, Superintendent Sturgeon School Division, No. 24, 37 Gariepy Block, Edmonton.

TEACHER for High School — subjects Mathematics IX-XII, French II and III, Bookkeeping 1A. Salary as per schedule State nationality and religion. Forward applications with last inspector's report to E. Forster Brown, Sec-Treas., Macleod Public School, Macleod, Alta

TEACHER wanted for Buck Lake S.D No 3220, Rural. Salary $840 per annum. Duties commence Sept 2 Apply Mrs. Wm. Siegel, Sec-Treas Minnehik, Alta

Sits. Wanted Female 19

SITUATION RATES REDUCED
A "Situation Wanted" ad is oftentimes the short cut to a job Place your ad between 8 a m and 11 p m any day except Sunday at reduced rates Rates are 12 words 25c 3 days 35c, 6 days, 18 words 35c 3 days 50c 6 days

DRESSMAKING, alterations, invisible mending; reasonable; work guaranteed Ph 28472

GIRL, 18, wants day work. Reliable Ph. 24497

EXPERIENCED woman would like day work, also good all around cook Ph 28320

RELIABLE girl wants position minding children, 35c an evening Ph 26379.

Sits. Wanted Male 20

TRUCK driver desires position. Any other work. Ph. 25541. 11022 92 St

RELIABLE truck driver needs job Gas truck preferred, or what have you? Box 73, Bulletin

MIDDLE-AGED, experienced farmer wants work, good teamster and good with machinery. Box 72, Bulletin.

HIGH school boy wants work. Ph. 23981. 9550 102A Ave.

PAINTING and decorating, paperhanging, kalsomining, roofs repaired. Reasonable cost Ph 23435

BUSINESS and professional houses are kindly requested to get in touch with the Canadian Legion Edmonton Branch, No 1, when requiring the services of a man to fill a vacancy Appointments can be made at the shortest notice When you are requiring a man to fill a position, please call the Memorial Hall, Ph 25231, between 8:30 a.m and 5:30 p.m; Ph 24048 from 6:00 p m to 11:00 p m

Directory

Professional Services 21

PHYSICIANS AND SURGEONS

ALLIN, E S., M.D., F.R.C.S., ENG General Surgeon, Diseases of Women 203-4 McLeod Bldg Ph 26333-31707

BOULANGER, Dr, physician & surgeon Office Boulanger Bldg Ph 22009

GILLESPIE, Dr Fulton, surgery, rectal diseases 248 Birks Bldg., Ph 22767-34055

RICH, Dr C B., F.R.C.P., Physician 213 Tegler Bldg Phs. 23243-32228

MACBETH, A W., M.D., F.R.S.C.E., Surgeon, diseases of women 723 Tegler Bldg Ph 26311; res 82065

ORR, Dr Harold, Diseases of the skin. 329 Tegler Bldg Ph 24589-32325

DR W MORRISH, practice limited to X-ray Diagnosis and Treatment Genito Urinary and Skin Diseases 304 McLeod Bldg Ph 24511

EYE, EAR, NOSE AND THROAT

DR G F CHAPPELLE
"Spectacle examinations also."
215 Empire Blk Ph 26849 Res 81228

BARRISTERS AND SOLICITORS

GERALD O'CONNOR, K.C
1 National Trust Bldg Ph 25141

RICHARDS, R P., Barrister, Solicitor 741 Tegler Bldg Ph 21243

DENTISTS

COLMAN, DR F S., Dentist 400A Tegler Bldg Ph 26624

DEEGAN, DR A A., Dental Surgeon 208 Tegler Bldg Ph 21662

LOWTHER, Dr John S., Dentist Office 702 Tegler Building Ph 21985

MacLAURIN, Dr L D, dental surgeon 403 Tegler Bldg Ph 26448 Res 32633

OPTOMETRISTS & OPTICIANS

IRVING KLINE
DAVID S KLINE
Registered optometrists "Where poor eyes and good glasses meet"
10117 Jasper Ph 23582

OUR capable Ad-visors, specially trained for their job, will do more than receive your advertisement. they will help you write it! They will help you word it so that it will bring you the earliest possible RESULTS and save you time and money

Business Services 22

COLLECTIONS

ANYWHERE—No collection, no charge Retail Merchants' Collection Agency 811 Agency Bldg, Edmonton

PHOTO ENGRAVING

EDMONTON Engravers Artists Designers, Photo Engravers Williamson Bldg Edmonton Ph 22589

Be The Bulletin's Guest

At Edmonton's New, Modern

Capitol Theatre

"Edmonton's Home of Super Pictures"

Place your situations wanted ads in the Bulletin and receive a guest ticket to the Capitol Theatre; good afternoons or evenings excepting Saturdays and holidays.

NOW PLAYING

Her Love was a L.
Her Life was a Lie!

BETTE DAVIS

STARRING IN

"THE GREAT LIE"

WITH

GEORGE BRENT—MARY ASTOR

—PLUS—

NEWS NOVELTY CARTOON

Business Services 22 (Continued)

PHOTOGRAPHERS

DOERTZ STUDIOS
Portraits Com'l photos. 10228 Jasper

PRINTING

BULLETIN PRINTERS
9616 101A Ave Ph. 26454

RUBBER STAMPS AND SEALS

Edmonton Rubber Stamp Co Ltd 10037 101A Ave Ph 26837

SCHOOLS AND COLLEGES

LEARN designing, dressmaking Academy of Useful Arts, 9971A Jasper Ph 24668

Educational Services 23

DANCING TEACHERS

JUNEAU SCHOOL OF DANCING
Specialists in Ballroom, Tap, Acrobatic and Ballet dancing 9810 Jasper Ph 24585

Services for Women 24

DRESSMAKING

EXPERIENCED dressmaking, tailoring, alterations, drapes, slipcovers; reasonable. 11228 90 Ave Ph 28223

BEAUTY PARLORS

SPECIAL $5 oil permanent for $2.00. Crown Beauty, 10354 101 St.

HOLLYWOOD permanents, $2.25 and $1.50 Scona Beauty Parlor, N. O Christenson, Mgr

FURRIERS

FURS repaired restyled, relined A Andresen 10181 100A St Ph 28321

Household Services 26

AUCTIONEERS

MUNTON, C., The Market Auctioneer Ph 23534 10224 99 St., opp Civic Blk

WINDOW CLEANERS

DORY'S WINDOW CLEANERS
10017 105 St Ph 24484

Repairs 27

FURNITURE

FURNITURE repaired New furniture made to order Rear 10024 107 St Ph 26233

CLOCKS AND WATCHES

ALARM clocks repaired, 50c Watches, $1.00 Schrag, 5 Benson Block, Next Rialto (upstairs)

MISCELLANEOUS

IS your outboard ready for summer? Expert overhaul service J E Nix Company

TENNIS racquets repaired and restrung Cottle, 10250 101 St Ph 22530

J A LEONARD'S 9823 Jasper Ave Ph 24721 Saws retoothed, brazed, hammered, gummed Lawn mowers sharpened.

LIBERTY MACHINE WORKS
Sam Nichols, Mgr
Machine work, welding of all kinds, engine rebuilding and gear cutting 10247 103 St Ph 22043

YOU too can sell unwanted articles about your home for cash! A small, descriptive Bulletin Want Ad will place your message before a large reader audience

Home Building and Renovating 28

CONTRACTORS

STEVE SOROCHAN Plastering, stuccoing, bricklaying 12926 132 St Ph 82820 Ask for Steve Sorochan and leave message

Home Building and Renovating 28 (Continued)

CONTRACTORS

BUILDINGS raised; basement, concrete and brick work; estimates free Ph 73030

RAE, R H Home building and general contracting 11806 87 St Ph 72783

GENERAL building contractor; repairs, remodelling Wm. Lyons, 10 Sheldon Apartments

Hardite Coal and Wood
Gravel, Excavations. Ph 25860

A PLUIM
HOUSE Building Contractor. Reasonable quotations Ph 33156

MORPHY—Plaster stucco, marble and tile work specialists 9832 109 St Ph 25504

HOUSE building, repairs, remodelling Alterations, cabinet making, concrete work Ph Nelson, 32138

POOLE Construction Co Ltd., building, alterations, repairs, valuations 218 Tegler Ph 24441

BUILDINGS raised and moved General concrete work Free estimates Sand and gravel Ph 71113

LUMBER

WANLESS LUMBER CO
"Anything for any building"
8C29 104 St Ph 34114

WE cater to the householder and his lumber requirements Ph 24165
W H CLARK LUMBER CO LTD

LUMBER! Delivered directly from our mills Get our prices Eccles Lumber, Spruce Grove. Ph 973-3013. 973-403.

CEDAR SPECIALS

	Per 100 Ft
½x6—2' and 2½' Bevel Siding	$1.30
⅜x3—3' to 7' Clear V-Joint..	$2.50
⅝x3—3' to 7' Clear V-Joint..	$2.70
⅝x4—8' to 18' Clear V-Joint..	$4.00
½x4—3' to 6' Novelty Siding	$2.50
5/16x1—⅜ Clear Lattice, 3' to 7'	.75

Doors at Special Prices.

While in town for the Exhibition, drop around to our Yard and look at our Complete Stocks.

Call the Lumber Number 25236

ARMITAGE-McBAIN LUMBER CO., LTD.
Jasper Ave. at 93 St
WE DELIVER

FLOOR SURFACING

"Are You Building?"
Let our courteous experts come out and give you estimates for Lino floor coverings, wallpaper and decorating supplies
"THE LINO SHOP"
10324 Jasper Ph 21216

CONCRETE WORK

JACK CONGDON
Houses raised, foundations built Concrete work of all kinds Ph 71683

FLOOR SURFACING

FLOORS resurfaced waxing and polishing reasonable rates Ph 31771 E J Harvey

PAINTERS AND DECORATORS

FOR the best in painting and interior decorating—B Kuhn Ph 22829

HOUSE MOVERS

BUILDINGS moved raised, foundations built Buildings bought and sold Free estimates Apply H J Marks, 10748 114 St Ph 25438

PLUMBING AND HEATING

H KELLY & CO LTD
"Plumbing and Heating Engineers"
10041 101A Ave Ph 21644-21662

Gardening 29

Dirt for sale for filling in
Get it now at
10258 97 St Ph 34321

LET us make your old radio work like new, reasonable rates Ph 23188

For Sale, Wanted

For Sale 30

FURNITURE

3-PIECE chesterfield, dinette suite, all good condition Several small articles 11728 85 St Ph. 71865

ALL kinds of household furniture tools etc bought for cash Charles Munton Auctioneer Ph 23963

SPECIALS!
GRAMOPHONE $4.50, Chesterfield Suite $16.50, Gas range $7.50, Bed spring and mattress $11.95 Dresser $7.50, Vanity $11.00
NATIONAL HOME FURNISHERS
Exchange Dept. 9936 Jasper

For Sale 30 (Continued)

TAILORS

HARRY HORLICK
Made to measure clothes
10006½ Jasper Ph 24477

ELECTRICAL

SPECIAL — New 6½ cu. foot genuine Frigidaire Cabinets at $230.00.
BRUCE ROBINSON ELECTRIC, Edmonton.

ALL makes of radios and appliances repaired; estimates given General Electric Headquarters Adams Radio. 10418 Jasper Ph. 21744

LATE model console radio, $29.50 Alberta Radio Electric, 10816 95 St Ph 22778

DOGS, PETS AND PET SUPPLIES

REGISTERED Scotch terrier puppies; dogs boarded. Rockmount Kennels, 12234 97 St.

PEDIGREED WELSH CORGIE PUPS. Alsager Kennels, 4834 Ada Blvd Ph. 72276

RADIO

BATTERY radios with batteries, $24.50 Dandy for the lake. Radios rented and repaired. Jones & Cross, Ltd., 10014 101 St. Ph. 24746.

EXHIBITION VISITORS
See our complete selection of new and slightly used radios, Victors, Spartons, Philcos, General Electric, etc. Also our fine selection of records. Victor, Bluebird, Columbia, Vocalion, Decco, etc. Slightly used.
Price is 18c and 20c.
Popular—Cowboy
WADE and RICHARDS
10166 102 St. Phone 26421

SPORTING GOODS, HUNTERS' SUPPLIES

HERB WEBB for fishing tackle We tell you the place 10704 Jasper

SPORTING goods, hunters trappers and prospectors supplies. Moderately priced. Uncle Ben's Exchange 10138 101 St Ph 23087

OFFICE AND STORE EQUIPMENT

TYPEWRITERS, all makes, sale, rent, repair. Special rates to teachers attending Summer School. Pearson Typewriter, 10119 100A St

TYPEWRITERS, new and rebuilt, repairs rentals, Underwood - Elliott Fisher Ltd Ph 21774.

PIANOS, MUSICAL INSTRUMENTS

DOMINION Piano $135
Robinson & Son
10247 Jasper. Ph. 22456

BELL PIANO
$89.50
HEINTZMAN PIANO
$135.00
OTHER PIANOS
$150 and Up
HEINTZMAN & CO., LTD.
10139 Jasper

ORGANS

VERY special, Sherlock Manning Cathedral organ, twelve sets of reeds; a beautiful instrument at half price
ALBERTA ORGAN SHOP
10050A 106 St.

MISCELLANEOUS

GET your Triploil, 80c per gal. Triploil Ltd., 9625 102A Ave Ph. 23835

ONE ¾" Special Black and Decker electric drill in good shape. Bargain at $45.00, Radio Electric Service, 9837 Jasper

FOR Sale—25 pairs of wheels also one '33 Chevrolet dual wheel truck, front and rear: cheap for cash. Apply George Ellis. Used Car Parts, Newcastle, Alberta. One mile west Drumheller

POTATOES—No 1 Netted Gems. Ph. Henry's Dairy, 972-7541

LAUNDRY sized washer, new, capacity 18 pounds. Original price $245, sacrifice $145. Beatty Washer Store, 10319 Jasper Ave

AWNINGS Ph 22818 9921 Jasper North-West Tent & Awning Co

WE install McClary's furnaces; also eavestroughing Modern gas ranges sold wholesale on terms. Better Heating Ph. 33821

SNAP!
16 MM. TALKING PICTURE OUTFIT
Complete for circuit shows and P.A. work. Portable electric plant, glass beaded screen. Cost $1,200. Best cash offer accepted. Leaving city July 19. 11840 85 St. Ph. 73241.

Fuel 30A

BEST dry split poplar, $2.50, $2.75 Coal, sand, gravel Ph 72459

RIVERDALE coal, the best low priced coal Ph 972-1424 or 33619

Machinery and Pipe 31

2-ROW potato cultivator $60
3-Sect. spring tooth harrow $15
CHAS. A. ANDERSON, 10167 100A St

22-35 McCormick-Deering, good shape; 15-30 Allis Chalmers, overhauled; 12-20 Case, in running order; 28-47 late model Case thresher, like new. 21" Wood Bros. thresher, like new. Also used tractor parts. Don Ball, Case Dealer, 10321 99 St.

18-36 HART-PARR tractor, McCormick-Deering 7' binder; Wasmuth, 10161 99 St

STEEL stock water tanks made to order. Drew Machine Shop & Foundry

GOOD used tractor; take lumber 10315 96 St. Ph. 27042.

PUMPS, fans, blowers, motors, mining machinery, new and used. Guy Morton Company, Calgary

WANTED!
USED welding equipment Century Sales, Ltd 10173 98 St Ph 22624

Machinery and Pipe 31 (Continued)

NICHOLS BROS., machinists, brass and iron founders; general repairs a specialty Mfg of sawmills, power transmission; belting, boiler fitting, etc., in stock; saws hammered, gummed Ph 21861 10103 95 St

CORRUGATED galvanized sheets, piping, fittings, well casings.
SUTHERLAND LTD.
10312 103 St Ph 22550

FOR sawmill, mine, industrial machinery and repairs see WATEROUS LTD.

WESTERN Junk Co. Pipe and metal dealers 10213 97 St Ph 24648

MOWER, binder, drill, disc, two wagons, sleighs, four horses, 9627 107 Ave. Ph. 24757.

PLUMBING and heating supplies, new and used Galvanized roofing and siding Blacksmith and transmission supplies: belting in all sizes.
EDMONTON JUNK CO.
Cor. 96 St. and Jasper. Ph. 24943

EDMONTON TRACTOR WRECKAGE
Parts for all makes of tractors
Wrecked: Model A.K.L. Case and 10-20, 15-30, 22-36 McC.-Deering
Other makes on hand
9517 103 Ave. Ph. 21863
Rear of British America Paint Co.

Wanted to Buy for Cash
Sawmill Machinery
4-Sided Planers, Edgers, Band Resaws, Stickers, Sawdust and Shaving Exhausters, Cyclones, etc.
Machine Shop Tools
Lathes, Shapers, Drill Presses, Milling Machines, Emery Wheel Stands, Anvils, Vises, Electric Welding Plants, Bolt and Pipe Threading Machines, Planers, etc.
IRVING'S MACHINERY LIMITED
Calgary Alberta

Farm Supplies, Stock 32

POULTRY AND SUPPLIES

WRITE for our summer price list on bee supplies Free on request. Capital Seed and Poultry Supply, 10189 99 St., Edmonton, Alta.

POULTRY and Livestock feeds Poultry Supplies R S Johnston Hatcheries, 10172 98 St Ph 22276

FOR Best Results "BANNER BRAND" Chick Starter—Growing Mash—Chick Scratch Highest Quality — Reasonably Priced.
BYERS & HANNAH LIMITED
9636 105 Ave., Edmonton Ph 21530

LIVESTOCK

REGISTERED Tamworth boars for sale. Apply to L. J. Spohn, Strome.

HORSES wanted for fox feed; highest market prices Red Top Products, Ltd., 5918 129 Ave Ph 72813

REGISTERED Yorkshire boars, 6 months old Sows to farrow in August Excellent breeding stock. Ph. 972-2422 Box 790 North Edmonton

Wanted Miscellaneous 33

Cash for used furniture, clothing. Highest prices paid
Ph 23268 9346 104 Ave

Ph 25534
Wanted 50 Ranges and Heaters

CASH for all kinds of household goods. Strathcona Furniture Ph 31054

WE PAY SPOT CASH
FOR Household Furniture, Heaters, Ranges, Dressers, Tools, Clothing, etc.
CHARLES MUNTON
Ph 2-5-3-3-4

CLOAD'S Auction pays highest prices for furniture ranges, etc Ph 24725

WE buy and sell household goods of every description J H. Reed, Auctioneer. 9531 Jasper Ave Ph 27230.

Swaps 34

TIRE vulcanizing shop—trade or sell. Inquire 9605 104 Ave., city.

FOR sale or trade—One Chrysler car, 1930 sedan, 77 model. Price $250. 9803 104 Ave

1927 OLDSMOBILE sedan in good condition, for 15-30 tractor, good working order. A. Roberts, Gibbons, Alta.

REGISTERED Percheron stallion, 14 years old, and other young horses to trade for tractor, 30 to 40 horse John Deere preferred. Give full particulars. Ph. 609. W. G. Mow, Castor, Alberta.

SAMSON tractor, A-1 shape, cash or trade. Two miles south of Salisbury Schools O Abegg, General Delivery, Edmonton.

SWAP—50 feeder hogs—also 8 sows—one with litter—for cash or truck. Apply Carl Underschultz, Fort Saskatchewan

158 ACRES for sale or trade for city property, 90 acres in cultivation, fair buildings, store 1 mile, school on quarter, good hay meadow. Apply 9719 81 Ave., Edmonton.

TRADE for cattle or sell, 45 acres, second crop growing alfalfa; 40 miles west of Edmonton. L. Ohlsen, Duffield

CLASSIFIED WANT AD RATES

	3 days	6 days		3 days	6 days
Up to 12 words	54c	84c	25 to 30 words ...	$1.35	$2.16
13 to 18 words	81c	$1.26	31 to 36 words ...	$1.62	$2.52
19 to 24 words	$1.08	$1.68	37 to 42 words ...	$1.89	$2.94

Yearly—Half Yearly—and Monthly Rates on Application

SITUATIONS WANTED MALE OR FEMALE
12 words, 3 days 25c
18 words, 3 days 35c
12 words, 6 days 35c
18 words, 6 days 50c
(Minimum charge 25c, paid in advance)

HELP WATED MALE OR FEMALE
18 words, 1 day 25c
18 words, 3 days 35c
18 words, 6 days 60c

RENTAL ADS
12 words, 6 days 50c
18 words, 6 days 75c
24 words, 6 days $1.00

SWAP ADS
18 words, 1 day 25c
18 words, 3 days 35c
18 words, 6 days 50c

CLASSIFIED SEMI-DISPLAY
1 insertion .... 95c per col. inch
3 consecutive days, 90c per col. inch
6 consecutive days 80c per col. inch

NOTICES
Births, Engagements, Marriages and Deaths $1.00 per insertion
Funeral Notices 1c per word; $1.00 minimum.
Cards of Thanks and In Memoriam Notices, $1.00 per inch.

REGULATIONS
No ad accepted for less than two lines
Advertisers desiring not to reveal their identity may have replies addressed to a Bulletin Box Number and if you wish these forwarded to an address an additional charge of 10c will be made for this service
The Bulletin endeavors to print only truthful advertising and will appreciate attention being called to any advertising not conforming to the highest standards of honesty

FOR WANT AD SERVICE PH. 26121—We Will Charge It

Swaps 34
(Continued)

WILL SWAP—Ditto Duplicating machine good as new, cheap to operate, ideal for Municipal or School District office, for 4-drawer steel or wood filing cabinet or will sell reasonable 10322 97 St. Ph 24781 evenings.

LAST chance—Swap for late model car, garage equipment, tools, gas and oil business, rent building, in Edmonton. Box 78, Bulletin.

SWAP—A good quarter section, 150 acres, 60 acres under cultivation. Trade for a good car and some cash, or lumber. W. Eichhorn, Sangudo, Alta.

Rentals

Hotels 46

LOW prices weekly, daily, comfortable rms. Cellier Hotel, 9646 108 Ave

Room and Board 47

BOARD and room, nice quiet home; table boarders. 10038 106 St.

COMFORTABLE room, excellent meals, $22.50 monthly. Laundry, telephone 9802 104 St.

GOOD board-room for two gentlemen, near airport and aircraft repair. Ph. 83028.

BOARD and room, $6.50 week, good home. Parliament district. Gentleman. 9859 106 St

GENTLEMAN to share nicely furnished room, single beds, excellent board 10128 107 St.

Furnished Rooms 48

25c PER person, close Exhibition on Jasper. 9213 103A Ave.

COMFORTABLE single bedroom, reasonable. Gentleman preferred. 9813 107 St.

SMALL furnished bedroom suitable for one. 10132 106 St.

NEWLY redecorated south room, quiet, fully furnished. Gentleman preferred. 10579 108 St

CLEAN comfortable bedroom, suit one, two gentlemen. Conveniences. 9608 105 St. Ph. 24736.

NICELY furnished front bedroom, ground floor, large closet. 10007 108 St.

SINGLE furnished room, gentlemen preferred. 10179 106 St. Ph. 26965.

SINGLE furnished room. Central. 10174 104 St.

LARGE room for rent, furnished. Suit two gentlemen. Use of kitchen. Ph 28941.

SUMMER Students! Bright front bed-sitting room, suit two. 11114 87 St Ph. 73118.

Unfurnished Rooms 48A

THREE large unfurnished rooms for rent, central, reasonable. 9643 103A Ave.

Housekeeping Rooms 49

ONE room, furnished or unfurnished. 9151 118 Ave. Ph. 32786.

TWO rooms, partly furnished, near bus; utilities, use washer. 11014 92 St.

COMFORTABLE furnished suites and rooms, west, reasonable. Empire Agency. Ph. 21477.

ATTRACTIVELY furnished room. Apply 319 Lockerbie Block, 10184 108 St.

TWO-ROOM suite, also two singles; furnished, redecorated. 10434 95 St. Ph. 27760.

BARRIE BLOCK, 10751 97 St. Three-room suite, single rooms, furnished. Utilities.

COMFORTABLE housekeeping room downstairs; sleeping room upstairs, reasonable. Ph. 25541, 11022 92 St.

CLEAN, 4 room suite; unfurnished; utilities; adults. 9521 109 Ave. Ph. 26483.

THREE 2-room suites, unfurnished, stove, all utilities. 10356 97 St. Ph. 27689

LARGE, comfortable room. Light housekeeping. Furnished, unfurnished. 9740 104 St.

THREE room suite, also single rooms; furniture optional; utilities; immediately. Ph. 84182.

ROOMS furnished, unfurnished, $7 and up. 9662 Jasper Ave. Ph. 25594

Unfurnished Suites 50

GIBSON BLOCK
9608 Jasper Ave. Single rooms, 2-room suites, every convenience. Apply—Janitor or Moore's Grocery Ph 22042

EL MIRADOR—Living room, kitchen and bath. Ph. 26627 or 33011.

UPPER duplex, four rooms, two porches, private entrance. Elderly couple. $30. Ph. 31632.

MODERN 4-room suite, $32.50, 3-room suite, private entrance. $30. Gas, water included, fireplaces, oak floors. Call evenings. 9537 103 Ave. Ph 21098.

FURNISHED, unfurnished 2- and 3-room suites, newly decorated. Hot, cold water. 9536 107A Ave. Ph 27894

CENTRAL, clean, bright three-room suite. Quiet home. Adults preferred. 9637 108 Ave.

MODERN rooms and suites. Kitchen Block. Apply room 217. Ph. 31420.

FIVE-ROOM suite, private bath. Reasonable. Ph. 73106.

FOUR room suite, private bath and entrance; adults. 11616 88 St. Norwood.

THREE unfurnished rooms, ground floor; light, water. 11906 70 St.

3-ROOM unfurnished suite, close in. Private entrance. Adults only. Ph 23934.

3-ROOM suite for rent, equipped with gas. 9157 Jasper Ave.

TWO 2-room suites, upstairs, steam heat, sink, stove. 9520 118 Ave.

LOVELY new large two-room suite. Central. Adults. 9354 103 Ave. Ph 23796.

$30—Three-room suite, private home; available now. 11301 108 Ave. Ph 25812.

ROSSLYN COURT
10238 109 ST., 3 room suite, newly decorated. Immediate possession, reasonable rent.
CHAUVIN-ALLSOPP CO., LTD.
202 McLeod Bldg Ph 21661

LOCKE APARTMENTS
11202 94 St., partly furnished suites, newly decorated. Reasonable, which include free light, water, gas.
CHAUVIN, ALLSOPP & CO., LTD.
202 McLeod Blk Ph 21661

Furnished Suites 51

FULLY furnished two-room suite, balcony, garage. 10132 112 St.

TWO rooms, private entrance, bath; furnished or unfurnished. 11356 95 St. Ph. 71575.

TWO-ROOM suite, hot, cold water; also single. 9647 101 St. Ph. 27975.

TWO, three rooms, two blocks from school, large gas range, sink, private entrance. 10027 94 St.

TWO clean single furnished suites, reasonable. 10445 82 Ave. Ph. 32254.

JULY and August, two rooms, kitchen and private bath. 9742 110 St.

TWO pleasant rooms; balcony; suit business girls. 11119 94 St. Ph 73696.

IMMEDIATELY! Close Jasper, exceptionally attractive three rooms, ground floor, bath, fireplace. Ph. 31563.

Rooms Wanted 52

TWO large rooms in private home, or three-room cottage, central, by quiet, clean business couple. Reasonable. Box 80, Bulletin.

Would Be Appreciated!
...the Edmonton Bulletin ...giving to want ads.

Furnished Houses 54

FULLY furnished house, five rooms and bath. Heated garage. Ph. 27497

FIVE-ROOM bungalow, from July 15-August, grounds. 10812 125 St Ph 81718.

FULLY furnished 6 room bungalow with garage near Parliament Bldg., available for July and August to responsible party.
THE CANADA PERMANENT TRUST CO.
10126 100 St Ph 22226

Unfurnished Houses 55

FIVE room cottage, 1 block to carline and school. Apply 12148 128 St.

9642 108A Ave.—6 rooms, frame, $30.00 per month.
LAWRIE INVESTMENT AGENCIES
305 Moser-Ryder Block. Ph. 23330

8 ROOM house, all conveniences except gas. Rent $27. 12001 68 St. Ph. 21404 or 83004.

WEST END, close-in, modern 6 rooms, sunporch, fireplace, oak floors. Ph 31823.

FOUR rooms, modern, well appointed, adults, gas, $40. Ph. 81132-81101.

FOUR rooms, fully modern bungalow, West End, near carline. Ph. 82386.

FIVE rooms, fully modern. $40.00 Apply 11141 68 St

10424 136 St., 7 rooms and bath, $40.
CHAUVIN-ALLSOPP & CO., LTD
202 McLeod Blk Ph 21661

Stores and Offices 58

BASEMENT—Centre of city, for rent. Ph. 22511.

Resorts 61

SEBA BEACH

"GUEST Villa," accommodate 9, boat, pump, bedding, fireplace. August 15. Ph. 83558.

SEBA Beach cottage, will accommodate 7, inlaid linoleums in all rooms; rent, $60 for August.

KENWOOD & KENWOOD. Ph. 21583

LAKEFRONT cottage, accommodate six, boat, well. Ph 81067 or 81653.

LAKEFRONT, (Nicholson), $10 week, fireplace, finest location, $600 cash. Ph. 21341, evenings 83004.

WATERFRONT cottages, furnished, $10 per week. Apply Diccenson, Seba Beach Auto Camp.

MA-ME-O BEACH

WELL furnished cottage, accommodate six. August. Boat. Duncan, Ph. 26888, 10013 98 Ave.

MA-ME-O Beach, well furnished cottages, fireplace, boat. Millas Ph 24671-82268.

EDMONTON BEACH

FOUR-ROOM nicely furnished cottage, for sale or rent. Ph. 81480.

COOKING LAKE

FURNISHED cottage, includes dishes, accommodate 7 or 8. Proceeds to go to soldiers. Rent $35 month. For particulars, Ph. 27230.

JASPER

FULLY furnished cottages on Lake Edith. Ph. 22876-81648.

WHEN coming to Jasper, stay at the Milner Home. Residence 323 Maligne Ave., Jasper, Alta

SYLVAN LAKE

3-ROOM cottage, (Crescendo), $12.50 week, accommodate six, good water from tap, electric light, good location. Mrs. C. P. Koots, Sylvan Lake, Alta

SYLVAN LAKE
Newly constructed and fully furnished suites by day, week or month.
SYLVAN COURT
Ph. x303. C. H. Cyr

BRITISH COLUMBIA

HARBOUR Court (Sooke), R.R. 2, Victoria. Waterfront luxury bungalettes.

Holiday in Vancouver, B.C.
GOOD food, comfortable rooms. Get rates. Hotel Gifford, 1348 Robson St.

BANFF

ROOMS—Special rate by week or month. Mrs. McDonald, Box 317 or 128, Grizzly St., Banff.

SCRATCH'S Banff Bungalows in Government Camping ground, comfort and economy.

MISCELLANEOUS

TRAILS End Riding Camp offers comfortable quarters, reliable horses at moderate rates, by day, week or month. Apply Mrs. F. W. Ings, Box 222, Nanton, Alta.

Real Estate

Houses Wanted to Buy 65

WANTED—Large houses, anywhere, for cash. Ph. Cummings 22373-22390.

Houses for Sale 66

WHY Pay Rent? Homes on easy terms. 522 Tegler Bldg. Ph. 24664.

SIX-ROOM modern bungalow, stuccoed. Call after six. 11308 87 St.

A. A. McGILLIVRAY & CO.
Real Estate—Rentals—Insurance
610 Tegler Bldg. Ph. 23347

BUNGALOWS, houses, any district. Sterling Investments, Ph. 23696-75572.

THREE roomed house, double corner lot; near bus, North Jasper Place. Ph. 23035.

JASPER Place—Attractive four room bungalow; garage; one acre fertile land. 151 street and 107 avenue. Ph. 27563.

Houses for Sale 66
(Continued)

NEARLY completed, four room, fully modern bungalow, fireplace, hardwood floors. Price only $2,600, $1,000 cash. Empire Agency.

$600 DOWN, balance $30 monthly, five-room semi-bungalow, Norwood, full basement. Bargain. $6,000. Empire Agency, Empire Block

CLOSE in—7 rooms, frame house; gas, water, sewer, bath. Price $1,700; terms.
L. WINTERBURN, LTD
306 Agency Bldg. Ph. 27740-32672

EASTWOOD—6 room, fully modern, newly decorated; immediate possession, $2,000 cash.

WESTMOUNT—5 room, fully modern; gas, garage; quick sale, $2,900 cash.

SOUTH (Central)—5 room, semi-modern house; good buying, $1,800; terms.
W. C. ROWE
10164 101 St. Ph. 24747-31772

NORWOOD — Stucco home, 8 rooms with glassed-in verandah. Full basement and garage. Two lots, all fenced. $4,000 on terms.

CATHEDRAL District: 7-room, fully modern home with large glassed-in verandah. Full basement. $3,600 on terms.
LAWRIE INVESTMENT AGENCIES
305 Moser Ryder Blk. Ph. 23330

HOUSES

Calder District. 1 block from street car line. 2 lots, good garden, hedges and trees. 6 rooms, modern, taxes $48.00. Price $1,200.00. Terms: $600.00 cash, balance $20.00 a month.

New Bungalow—Bonnie Doon district. Stucco, fir floors, concrete foundation, cellar, hot-air furnace. Price: $1,600.00. Terms: $1,000 cash, balance easy.

3-roomed cottage, comparatively new. Plastered, brick chimney. City water in same block. Price: $450.00. Terms: $250.00 cash, balance easy.

WHYTE & CO. LIMITED
Real Estate and Business Brokers
10117 100 St. Ph. 23584

MUST SELL
$1,300 CASH will buy my 7-room modern house, 11835 66 St. Ph. 25458, owner.

7 ROOM modern house. Specially built by day labor, all hardwood floors, one and half lots, semi-view. Early possession to settle estate $4,500.

5 ROOM modern bungalow, 36'x40' near Victoria high school, $3,500.

NEW stucco bungalow, 4 rooms and sun porch, oak floors, basement, furnace, 6 lots, stable and chicken house. Near school and bus. Extra land rented. Price $1,500.

4 ROOM house, choice location, near Alberta Ave. $750.

3 LOTS, 30'x150', good garden, new small shack. Price $325.

W. E. WESTGATE
10090 102 Ave. Ph. 27778

Norwood—5 rooms, fully modern home. Full concrete basement in excellent shape, hardwood floors, fireplace. Garage. Snap $2,100. All cash.
THE LOCATORS LTD.
10161 100A St Ph. 26632-34114

6 Room bungalow, full cement basement, near car barns, has gas and is modern. 3 lots. Price $2,000 on terms.
Weber Bros. Agencies Ltd.
Edmonton Credit Bldg. Ph. 2-3-4-6-1
Evenings Ph. 28303.

King Edward School District

5-Room bungalow, 9731 88 Ave., 2 large bedrooms. Home well planned. Nice hall, living and dining room, cement sidewalk, combination furnace, hardwood floors. Taxes $95.36.

WILL SACRIFICE FOR $2,800.
CAN BE SEEN BY APPOINTMENT
The Farrell Agencies
Office Ph. 22211 — Res. 33613
SEE IT—THEN SEE US!

GARNEAU
11131 83 Avenue
Six-room, two-storey frame home, three bedrooms, large living and dining room, newly decorated, two fireplaces, one in upstair hall. Garage, shrubs, nice garden, fruit trees. Home beautifully planned, glassed-in verandah.
Will sacrifice For $4,500.
Can be seen by appointment.
The Farrell Agencies
Office Ph. 22211 — Res. 33613
SEE IT—THEN SEE US!

Many other lovely Garneau homes from three rooms up. If you are seriously interested in a home of your own in Garneau, don't hesitate any longer. We can find one for you.

WANT Ad pages should be answered at once. Remember, these ads are constantly changing from day to day, those that get results are taken out and new ones put in. So if you see any offers in the Want columns today that interest you, an apartment, used car, position, radio, or anything else—answer it right away!

Lots for Sale 68

A SOUND REAL ESTATE INVESTMENT

An ideal building location ON JASPER AVE. (EAST) Within two blocks of 101 St.

This property is now rented as a used car lot. The assessed value is $10,400 and I am willing to take

$2,000.00 ON TERMS

With its excellent location and low initial cost, this represents the most outstanding real estate buy in downtown Edmonton

FOR FURTHER PARTICULARS APPLY
WHYTE & CO., LIMITED
Real Estate and Business Brokers
10117 100 St Ph 23584

Acreage 70

QUARTER, would divide, acre, all cultivated, buildings, near trams, low taxes. Near school. Snap. Murphy, 18796 Stony Plain Road.

TWO acres, nice land with good house, close to Allen Gray school and new Airport. Box 68, Bulletin.

TRADE 80 acres with bldgs. on highway south for city property. Ph 25347

20 Acres, Jasper highay, close to Lake Wabamun; 4 room bungalow, good barn, chicken house, ice house, good well and pump; all well fenced; ideal for hog ranch; taxes $9 per year, $800 cash.
N. E. McCUTCHEON & CO.
7 Credit Foncier Bldg. Ph. 26329-34092

Farms For Sale 72

IMPROVED farm, 65 acres in wheat, buildings, good soil, good district, $1,000; $500 cash. Shaw, 9605 82 Ave. Ph. 31180.

NEAR Carrot Creek, on Jasper highway, 160 acres, 30 to be summer-fallowed; 4-room log house, barn, hog house, chicken house; 80 acres fenced, only four miles from store and P.O. For quick sale, $600 cash, clear title. Write R. Griggs, Turner Valley, Alta.

OWING to ill health I must sell or rent half section, 10 miles east of Wainwright. No reasonable cash or part cash offer refused. House, buildings, and good well. Immediate or fall possession. Bleasdale, Heath, Alberta.

B.C. Property 73

OWING to ill-health, for sale for cash (approx. $2,800-$3,000) in beautiful Okanagan Valley, B.C., stock and fixtures of good class variety store. Established 20 years by present owner. Box 78 Bulletin.

Listings Wanted 74

CITY and Farm Properties Managed
The Canadian Permanent Trust Co

E. H. POINTER & CO.
Real Estate—Insurance—Rentals
306 Bank of Commerce Bldg.
Ph. 21824

Business Opportunities 78

CALDER Coffee Shop for rent with fixtures, living quarters. Ph. 83607.

BUSINESS proposition! Sell contents of boarding house, also business (fully occupied); central; reasonable. Reason, ill health. Box 76, Bulletin.

BAKERY and equipment for sale. Reasonable. Going concern. Good reason for selling. Box 67, Bulletin.

MEAT Market, good residential district, close in, doing nice business.
CHAUVIN-ALLSOPP & CO., LTD
202 McLeod Blk. Ph. 21661
H. A. Cook, Evenings Ph. 23063

ROOMING HOUSES
Contents 10 rooms, south of Jasper for ... $1,000
Contents 21 rooms, north of Jasper for ... $1,500
Contents 36 rooms, close in, for ... $1,600
Part contents 11 rooms, south Side for ... $650
Also several others.
G. H. G. JONES
At
R. L. GREENE & KIRKPATRICK LIMITED
Real Estate 300 Tegler Bldg.
Ph. 27183. Evenings 73254

Financial

Insurance 83

RATES reduced 15 to 25 per cent. Fire and Automobile Insurance Agency Ph 26443.

HERBERT McPHERSON, LIMITED, 3 Credit Foncier Bldg Ph 25662 Insurance In All Its Branches

MARTIN, H Milton, Insurance Agent, Broker. Fire, Casualty Plate Glass Ph 24344. 721 Tegler Building.

Bicycles, Motorcycles 86

NEW C.C.M. bicycles, trade-in taken United Cycle. Ph 31181.

Automotive

Auto Wreckers 90

Union Auto Wreckage
Prompt attention to mail orders. 9660 102 Ave., just east of 97 St. Ph 21512

SALVAGE PIT WRECKAGE
10168 96 St. Ph. 23606. J. Guild, Mgr.

Auto Wreckers 90
(Continued)

SOUTH EDMONTON AUTO WRECKERS, 8228 103 St. Ph. 33731

LEE'S AUTO WRECKAGE
NEW used parts. 10460 Whyte Ave

WRECKING 1932-B Ford truck. Edmonton Auto Wreckers, 10125 99 St. Ph 23474

McLEOD'S AUTO WRECKAGE
10038 102 Ave. Ph 26485

AUTO WRECKAGE LTD.
"THE OLD RELIABLE"
Ph 25969 10340 97 St
WE can supply all parts for your car or truck. Either new or used. Prompt service on country orders.

Royal Auto Wreckers
Ph. 24743. 10217 99 St., next Civic Blk.

GLEN'S
Auto Wreckage Ltd.
New and Used Parts
10226 98 St Ph. 21830

Accessories, Tires 91

RADIATORS

EDMONTON Auto Radiator Works Distributors for Carter and Flat Tube Tractor radiator cores. 93 St. and Jasper Ph 26819

EXPERT Radiator Repairs; B.S.A. and Francis Burnett machines repaired. SCOTTY'S GARAGE, 10034 103 Ave

Repairs 92

BODIES

THE GREGORY CO
Auto Body and Fender Works
9628 102A Ave Ph 23427

FANE-ROBINSON LTD
AUTO body and fender repairs, painters and upholsterers. 10235 102 St. Ph 23121

TIRES

THE TIRE SHOP
Features the Famous
Master Grip and Nobby Dominion Tire
All sizes.
Ph 21415. Next Bill Greer Hdwe.

MOTOR TUNE-UP

ANY type of Pistons rebuilt to oversize. Kirk's Metallizing Shop. 11718 Ft. Road

Trucks and Trailers 93

NEW metal trailer, 6 ft. by 13 ft., equipped, shower, etc. Reasonable. Apply 11212 71 St.

New Car Dealers 94

BUICK, PONTIAC
PRICE DAYTON, LTD.
10040-48 106 St Ph 22987

DODGE, DESOTO
Burrows Motors. Sales and Service
10126 106 St Ph. 21010

HUDSON TERRAPLANE
HEALY MOTORS, LTD.
Ph 22323

DODGE TRUCKS
Burrows Motors. Sales and Service
10126 106 St. Ph. 21010

CHRYSLER, PLYMOUTH
KENN'S SERVICE GARAGE, LTD.
109 St. and 100 Ave. Ph 25182

Autos Wanted 95

CARS sold on commission basis. Also good used cars, bargains. Ph. 23079.

WANT cash? Sell us your car. Lyons Motors, 10141 102 St Ph 27473

PRIVATE cars sold on consignment. K Frederickson, 108 St., Jasper Ph 21308 Formerly Corona Car Market

Autos For Sale 96

1935 PONTIAC sedan in good condition. Ph. 81170 or 24146.

A REAL buy, 1930 Chev. coach, good condition. Cash or terms. Ph. 28484.

1929 CHEVROLET ½-ton truck, good running order, new rubber. J. Boulton, 76 Ave., 74 St., Wye Road.

SNAP! 1931 Chevrolet coach, 6 wheels, good condition, Corner Service, Ph. 71345.

War on Waste!
YOU can save money for yourself and material for the war effort. Recap your worn tires.
Trustcott Tires Ltd.
Edmonton's Completely Equipped Tire Store
107 Ave., 101 St. Ph. 25196

1936 FORD Coach, good condition, low mileage, insured, license. Bargain $500. Apply 10322 97 St. Ph. 24781 evenings.

FAIR WEEK SPECIALS!
1940 CHEVROLET Sedan, heavy duty tires ... $1050
1940 FORD Coach, A-1 condition, H.D. tires ... $950
1939 FORD Deluxe Sedan, 13,000 miles, excellent car. $900
1939 FORD Coach ... $800
1937 FORD Sedan, new motor, good condition ... $625
1935 FORD Coupe ... $475
1934 TERRAPLANE Coupe, a fine car for ... $450
1932 SEDAN. Snap at ... $350
"Cash for Used Cars"
Kelly Motors
10528 Jasper. Ph. 24238

Autos For Sale 96
(Continued)

FOR sale—1938 Chev. Special Sedan, dual equipment, heater, $650 cash. 10614 126 St.

1934 TERRAPLANE sedan, excellent condition. Bellevue Service Station. Ph. 71367.

1934 DODGE panel delivery, $365 Haldin Motors. Ph 23448

HOWATT'S AUTO GLASS
Duplate—Duolite—Hobb's Plexite
10011 102 Ave Ph 26063-23990

REPUTABLE Edmonton coal and wood dealers list their specials under heading (30A)

1930 PAIGE sedan, A-1 condition, quick sale, $100.00.
1929 CHEVROLET sedan, new paint, upholstery, tires. Snap, $145.00.
1930-31 PONTIAC sedan, A-1, Exhibition Special, $165.00.
1928 PONTIAC sedan, new paint, tires, battery, A-1. Snap, $125.00.
1940 HUDSON coupe, 14,000 miles, like new. A snap at $895.00.
RUDD'S AUTODROME, 9826 Jasper.

It's the
Zero Hour
for Good Used Car Buys
And There Are Plenty Here To Choose From!
1940 CHEV. Master Sedan ... $1095
1939 DODGE Sedan ... $925
1938 NASH Sedan ... $845
1938 CHEV. Master Sedan ... $865
1936 DODGE Coach ... $595
1934 CHEV. Special Deluxe ... $515
TERMS — TRADES
Many More To Choose From
Edmonton Motors Limited
THE HOME OF THE FAMOUS "O.K." USED CARS
One Block North of Post Office (Opposite Market Square)
Phone 25133-2513?
Open Evenings

FAIR WEEK SPECIALS
1933 Plymouth Sedan ... $435
1934 Dodge Sedan ... $495
1935 Chevrolet Master Tudor ... $595
1934 Chevrolet Master Coupe ... $475
1935 Ford Tudor ... $485
1935 Hudson Deluxe Sedan ... $595
Used Trucks
1938 Fargo 2-ton, 160" W.B. ... $850
1938 Dodge 2-ton, 160" W.B. ... $850
1938 Ford 2-ton, 157" W.B. $845
1936 Ford 2-ton, 157" W.B. $525
1938 Ford 1-ton Express ... $695
1938 International ½-ton Express ... $595
KENN'S
Service Garage Limited
"You Will Find Your Truck at Kenn's"
Chrysler, Plymouth, Fargo Distributors
Used Car Lot: 109th Street and 100th Avenue—Open Evenings
"Established 1922"
Phone 25180

Royal Navy Sloop Is Reported Sunk

LONDON, July 15.—(CP)—The Admiralty announced yesterday that the 1,200-ton British naval sloop Auckland had been sunk, but gave no details. The Auckland normally carried 188 men. The communique indicated there were some casualties.

British Promise

CHUNGKING, China, July 15—(AP)—Britain followed the United States Monday in promising to negotiate for abolition of extra-territorial rights in China when peace is restored. The British assurances were embodied in an exchange of notes between Chinese Foreign Minister Quo Tai-Chi and Ambassador Sir Archibald Kerr. They were similar to those exchanged recently by the minister and State Secretary Hull.

Soviet Military Mission Returns To Russ Capital

LONDON, July 15.—(CP)—Return of the head of the Soviet military mission in London and one of his aides to Moscow to report to Joseph Stalin was announced Monday night.

Lt.-Gen. Golikov, leader of the mission which arrived here July 8, and Col. Dragun already are in Moscow, the announcement said. They will come back to London soon.

Recruiting Drive Quota Is Exceeded In Saskatchewan

REGINA, July 15.—(CP)—Saskatchewan exceeded its quota of 2,700 army volunteers in the recruiting campaign, an official statement released yesterday by military district headquarters said, and announced details of a new quota for July of 1,021 men.

With 150 men held over from Saturday for final examination today, the quota stood to be exceeded by 32 men. Unofficially it was the fourth province to go over the top in obtaining its objective.

Legal Notices—

Sale of Timber by Public Tender

1. PUBLIC NOTICE is hereby given that the Director of Forestry, Department of Lands and Mines, Edmonton, will offer for sale by public tender at 2:30 o'clock in the afternoon on Monday, July 28th, 1941, at Room 532, Administration Building, 109th Street, Edmonton, Alberta, the right to cut timber under license on Berth No. 6868, comprising:

Legal Subdivison 16 of Section 22; Legal Subdivision 13 of Section 23; the West half and North East quarter of Section 26; Legal Subdivisions 1, 14, 13 and 16 of Section 27; Legal Subdivisions 14, 15 and 16 of Section 28; Legal Subdivisions 9, 10, 13, 14, 15 and 16 of Section 25; Legal Subdivisions 1 and 8 of Section 32; the whole of Section 33; the East half of Section 34; the whole of Section 35; the West half and Legal Subdivisions 2, 7, 8 and 9 of Section 36; all in Township 72, Range 1, West of the 5th Meridian; the North half South of South shore of Fawcett Lake and Legal Subdivisions 3, 4, 5, 6 and 7 of Section 1; the South half and Legal Subdivisions 9, 12, 13 and all that portion of Legal Subdivision 16 not covered by any of the waters of Fawcett Lake of Section 2; the South half and Legal Subdivisions 10, 11 and 12 of Section 3; the South East quarter and Legal Subdivision 3 of Section 4; all in Township 73, Range 1, West of the 5th Meridian; the North West quarter and Legal Subdivisions 5 and 6 of Section 30; the South West quarter and Legal Subdivisions 7, 10, 11 and 12 of Section 31 not covered by any of the water of Lake Peter; all in Township 72, Range 26, West of 4th Meridian; Legal Subdivisions 1, 2, 3 and 4 of Section 3 South of the South shore of Fawcett Lake; Legal Subdivisions 7, 8, 10, 11 and 12 and the South half of Legal Subdivision 13 of Section 4 South of the South shore of Fawcett Lake; the North half of section 5 South of the South shore of Fawcett Lake; the North half of Section 6 South of the South shore of Fawcett Lake; all in Township 73, Range 26, West of the 4th Meridian, containing 9.36 square miles, more or less.

2. It is estimated there are at least twenty-eight million feet board measure of merchantable Spruce on the timber berth.

3. The license will be awarded to the person tendering the highest rate of dues on sawn lumber of species other than Poplar and no tender of a rate of dues of less than $2.50 per thousand feet board measure shall be considered. All timber cut under license on the timber berth, excepting sawn lumber of species other than Poplar, shall be subject to the payment of dues at the rates prescribed in Form "E" of the Timber Regulations.

4. Tenders for the timber berth must be enclosed in a sealed container and submitted by the tenderer in person or through his duly authorized agent who must present his authorization with the tender and such authorization must be sufficient to empower the said agent to make application for a license in behalf of the tenderer and to bind such tenderer to full and complete compliance with the terms and conditions of sale.

5. Tenders must be accompanied by a deposit of $7,000.00 in cash, marked cheque on a chartered bank, certified treasury branch order cheque or certified non-negotiable transfer voucher payable to the Provincial Treasurer. The deposit made by an unsuccessful tenderer shall be returned to him and in the case of the person to whom the timber berth is awarded the deposit shall be retained as a guarantee of compliance with the terms of sale.

6. Every tender to purchase the timber berth shall include an offer on behalf of the person making the same to pay to the Crown in addition to all dues and taxes reserved or imposed by Statute the sum of $113.57, being the cost incurred in cruising and advertising the timber berth.

7. The timber berth shall be subject to an annual rental of $10.00 per square mile or fraction thereof, and one-half the cost incurred by the Crown in guarding the timber from fire shall be defrayed by the licensee.

8. The person to whom the timber berth is awarded must immediately sign a contract agreeing to carry out the terms and conditions of sale and shall at the same time apply for a license for the current year paying the costs incurred in cruising and advertising, together with the rental, license fee, fireguarding charges and timber areas tax.

9. The License shall be for a term not exceeding one year and shall be renewable from year to year for a term of nine years while there is on the timber berth a sufficient quantity of the kind and dimensions of timber specified in the license.

10. The cutting of timber on the timber berth shall be subject to the cutting of timber of Spruce to a diameter limit of not less than 10 inches measured 18 inches from the ground and in all other respects to the Regulations Governing the Granting of Yearly Licenses to cut Timber on Provincial Lands or to any regulations that may be established hereafter in substitution of such regulations.

11. Operations shall commence on or before November 1st, 1941, and are to be continued thereafter according to the Regulations. For failure to do so, the sale will automatically terminate without notice from the Department.

12. The Minister may, in his discretion, reject any or all tenders made for the purchase of the timber berth.

13. Further particulars may be obtained on application to the Director of Forestry, Department of Lands and Mines, Edmonton.

T. F. BLEFGEN,
Director of Forestry.

Department of Lands and Mines,
Edmonton, Alberta,
July 12th, 1941.

Lindbergh Is Described As Menace To U.S.

NEW YORK, July 15—(AP)—Secretary of the Interior Harold L. Ickes asserted Monday night that Charles A. Lindbergh's "passionate words are to encourage Hitler and to break down the will of his own fellow citizens to resist Hitler and Nazism."

The cabinet member, addressing a Bastille day rally of "France forever," an American organization of Free French, asserted that the United States people were determined to defeat Hitler at all costs and that their government was under a mandate to help bring about this defeat.

MENACE TO NATION

A study of Hitler's methods of internal disorganization and demoralization of other nations, said Ickes, "helps one to understand ex-Colonel Lindbergh."

"It makes one realize," he went on, "what a menace he and those like him are to this country and its free institutions, whether they know what they are doing or whether they don't."

The internal disintegration of France and her resultant collapse should teach the United States a frightening lesson, Ickes said.

"Among us, too, Nazis, pro-Nazis and crypto-Nazis are active. We have our defeatists and appeasers, Hitler's conscious and unconscious tools, who would make us soft and malleable against the coming of Hitler's angels of hell . . . They strive with might and main—these American Lavals and Quislings—to paralyze our wills and undermine our confidence."

HITLER'S MOUTHPIECE

Referring to Lindbergh as "the Knight of the German Eagle," Ickes criticized the flier's attitude toward the Nazi invasion of Soviet Russia.

Immediately after the invasion, Ickes said, Lindbergh made cautious statements because "it was clear that Lindbergh did not have his cue—he did not want to say the wrong thing."

Then, after the German government handed out propaganda to "Hitler mouthpieces and Nazi fellow-travellers all over the world," Ickes said, Lindbergh arose and offered the nazi party line to Americans.

"No one has ever heard Lindbergh utter a word of horror at, or even aversion to, the bloody career that the Nazis are following, nor a word of pity for the innocent men, women and children who have been deliberately murdered by the Nazis in practically every country in Europe," Ickes declared.

"PRECIOUS TIME"

Now is the moment, said the secretary, for the United States to take full advantage of time borrowed from Great Britain and time unexpectedly given by the invasion of Russia to increase defences and aid Britain because "such a gift of precious time is not likely to come again."

"While Hitler is busy waging his wanton war with Russia — despite his solemnly plighted word—we must utilize every moment to increase our production, step up our output, and swiftly pour the resources and materials of war into Britain," he said.

Drive Off Raiders

GIBRALTAR, July 15.—(CP)—Gibraltar's anti-aircraft guns drove off two Italian planes which attempted an attack on the Rock early Monday.

Legal Notices—

Judicial Sale of Hotel Property

Pursuant to the Order for Sale of the Honourable Mr. Justice Shepherd and the directions of the Honourable Mr. Justice O'Connor, sealed tenders will be received for the purchase of:

The West half of Lot Eight (8), and all of Lot Nine (9), in Block Seven (7), in the Townsite of Clairmont, in the Province of Alberta, as shown upon a map or plan of record in the Land Titles Office for the North Alberta Land Registration District as Plan 1927 B.Q., reserving thereout all mines and minerals.

The above property includes the New Clairmont Hotel situate thereon which is a two-storey building containing ten guest room, bar room, dining room, sitting room, rotunda and kitchen and all outbuildings, cellars and appurtenances in connection therewith. The town of Clairmont is situate approximately six miles from the town of Grande Prairie, in the Province of Alberta, on the main highway.

No tender for less than $3,500.00 will be considered and all tenders are subject to the approval of the Court.

Tenders must be enclosed in a sealed envelope marked "Tenders re R.C.I. v. Maloney, No. 30080", addressed to R. P. Wallace, Clerk of the Supreme Court, Court House, Edmonton, Alberta, and must be in the hands of the said R. P. Wallace not later than twelve o'clock noon on the 28th day of July, A.D. 1941.

Terms of Sale: Each tender must be accompanied by a marked cheque or cash for ten per cent of the amount of the tender and the balance of the purchase price shall be paid, unless the time is otherwise extended, into Court within sixty days after the acceptance of the tender.

The deposit of ten per cent shall be forfeited by the successful tenderer if he refuses to carry out the purchase after acceptance of the tender. Deposits made by unsuccessful tenderers shall be returned to them.

The highest or any tender not necessarily accepted.

In all other respects the terms and conditions of sale will be the standing conditions of sale of the Supreme Court of Alberta so far as the same are applicable.

For further particulars apply to Simpson and Macleod, Barristers, 26 Bank of Montreal Building, Edmonton.

Dated at Edmonton, Alberta, this ... day of June, A.D. 1941.

R. P. WALLACE,
C.S.C.

Approved
G. B. O'CONNOR,
J.

Our Boarding House — **Major Hoople**

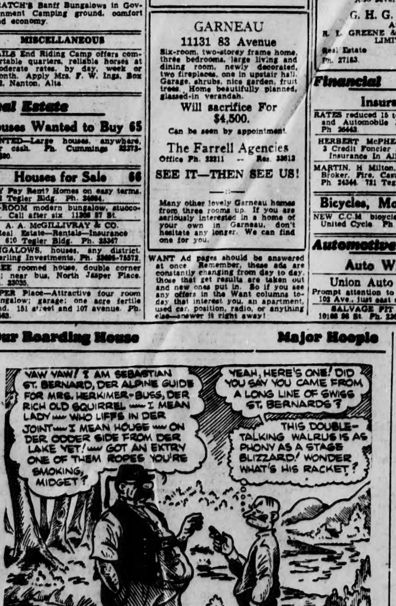

...th in ... permission ... ase, according to ... In his own defence he had not received an ... the board a letter, seeking permission to increase the rates of rent.

Out Our Way — **By Williams**

Anti-Blitz Units In North Ireland . . . Canadian-Made Universal Carrier . . . No Knits - No Runs . . . Nurses Baby Hawk

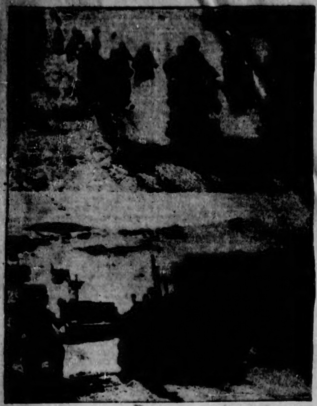

Mechanized units predominate in Britain's new reconnaissance corps in Northern Ireland. In the event of invasion by German forces, this Irish section of the corps will face the many problems of combat with greater mobility and speed than ever before. On top, a motorcycle company is raising dust as it moves into action across a sandy track of country. Below, some Bren carriers speed across country to an "invasion point" during manoeuvres.

☆ ☆ ☆

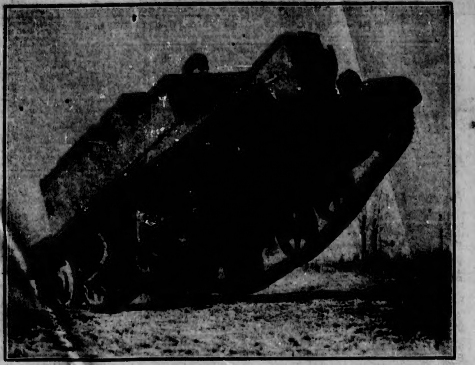

Several Canadian improvements in design and construction make the new Universal Carrier one of the British army's most efficient fighting vehicles. The caterpillar track and the wheel construction have been improved in Canada; extras have been added to the equipment. Above is a Canadian-made Universal Carrier undergoing tests.

You can't buy silk stockings in Britain these days without coupons, and this girl has found a way for saving her coupons. She gives her underpinnings a coat of coloring in whatever shade she would like for her stockings. She is never bothered with runs . . . or ladders, as they call 'em in fair Albion.

☆ ☆ ☆

Nero, a baby mountain hawk, may be only three weeks old, but his life is already adventurous. Dropped by his mother in fright, he was picked up on the roadside some 25 miles from Lake Louise by two patrolling Mounties and brought to the Simpson Lodge on Bow Lake, where the Banff-born skating star Mary Simpson is caring for him. Nero gets daily rations of raw beef or liver, and Mary hopes he will keep coming back for more of the same even after he is strong enough to fly. Mary is here shown at play with Nero on the shore of Bow Lake, which lies along the New Columbia Icefield Highway.

—C.P.R. Photo.

☆ ☆ ☆

Prof. Ernest Cassier and Mrs. Cassier arrived in New York on the motorship Remmaren, first Swedish ship to arrive in the U.S. in several months. He is to teach at Yale university. He said the country is suffering from a stringent food rationing and shortage of coffee, tea and gasoline.

The War's "Mystery Front"

With both sides making widely contradictory claims, the German-Russian battle lines form a "mystery front" whose progress is difficult to analyze. Map, above, spots points of German advances and places where Russians claimed Nazi drives had slowed down, if not halted in several sectors.

☆ ☆ ☆

Three women cleaners employed by a British railroad in the absence of some of their manpower with the British fighting forces. The women are shown working on a locomotive.

S.S. Rapids Prince Stranded In Rapids

Hard aground is the S.S. Rapids Prince which struck a shoal while shooting the Lachine rapids with 221 passengers aboard. The passengers remained the night aboard the Rapids Prince and then were taken off by small boats. The above picture is an aerial photograph of the vessel after the passengers were removed.

Queen Visits Trench Held By Her Regiment

Queen Elizabeth, who is honorary colonel of the London Scottish Regiment, is shown in a trench during her recent visit to that part of the defence lines held by the regiment. Part of the camouflage net that hides the trench from the air may be seen at top of the picture.

Trumpeter Ross Sturley, of Vancouver, is writing all his friends and relatives the news of his great moment when Prime Minister Mackenzie King took time out to chat with him at the opening of the New Cecil Rhodes Elementary Flying School at Boundary Bay, B.C. Sturley is a member of the newly organized Air Cadets Corps.

Rum Runners' Nemesis Now After Hitler

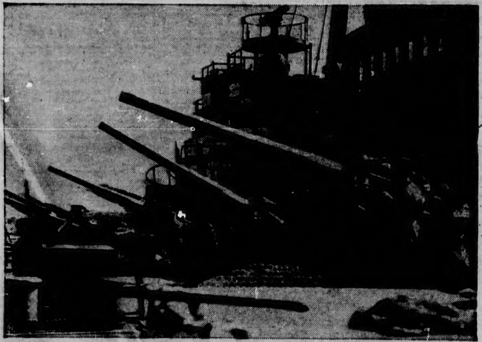

Two U.S. revenue cutters, once detailed to blast bootlegging boats during prohibition days, arrive at a British port with newly mounted guns bristling to operate with the Royal Navy under the lend-lease program.

☆ ☆ ☆ ☆ ☆ ☆

Lord Cranbor[illegible] ... cently paid a ... men du[illegible] ... and Rear - Admiral Sir Arthur ... Canadian Division in England ... left, inspects some came... shakes hands with Ser... dier to land in England.

...field Bed ...ttress $11.95. Dresser $11.00.
HOME FURNISHERS
...ept. 9936 Jasper

24 words ...
SWAP ADS
18 words 1 day ...
18 words 3 days ...
18 words 6 days ...
FOR WANT AD SE...

The Man I Want

By Rob Eden

CHAPTER THIRTY-ONE

AT LAST, Dick saw a way out. Despite his front before Kay, he knew that unless he could perform some outstanding service for Barry and do it very promptly, his days at the mine were over.

With Jetta's backing he might brazen it out until Barry was up and on his feet again, but that was all. Dick didn't want to leave the Falling Star. There was too much money at the mine for a smart man—which he conceded he was—to give up without a struggle. Somehow, he must worm himself back into Barry's confidence.

Rehearsing various approaches, he walked swiftly toward the hospital. He must see Barry right away. He was clever enough, he knew, to steer the conversation around to a point where he could find out how Stanley Gilbert figured in the picture.

That Barry had fled so unceremoniously from Memphis on account of Gilbert's sudden appearance, Dick was convinced.

ENTERS HOSPITAL

At the hospital, confident that her patient was napping comfortably, Miss Purns was catching up on lost sleep herself. There was no one to bar Dick's entrance, then, when he walked in and followed the corridor back to his employer's room.

Barry's eyes fastened on the intruder as he entered the door, and a grim expression took possession of his face as the muscles about his mouth contracted.

"What are you doing here, Dick?" he demanded. "I hold you to get out."

"But Barry, our years of association can't end like that. Just a few angry words over the telephone, and I'm through. I've been loyal and faithful to you and—"

"I don't consider it very loyal to act like a bandit toward Miss Allison. That is unforgiveable."

"But you don't understand. I did what I thought was best."

"Have I ever asked you to use force against anyone, let alone a lovely girl?" Barry demanded heatedly.

"I did it on account of Stanley Gilbert," Morrow said, playing his trump card.

SURPRISED

Barry turned and raised himself on one elbow. His eyes seemed to half pop from their sockets as he stared at his secretary.

"Stanley Gilbert! What do you know about him?" His voice cracked slightly under the strain of his emotions.

"I know that he is an enemy of yours."

"Don't be silly," Barry said. "He's nothing of the sort." His voice was unconvincing, and Dick thought he detected a note of alarm—of panic.

"Then why did you run away from him—in Memphis?" he demanded.

"I didn't—I never ran from anything in my life—any living thing. A ghost, perhaps, but no living man. No such person as Stanley Gilbert exists."

"You'll pardon me, Barry, if I think differently. What would you say if I told you I thought I could locate him?"

"It's impossible. There is no such man."

"But supposing there is? Would it be worth my job and perhaps a sizeable bonus? Say five per cent. of the mine if I found him or found what has become of him?"

"I'd gladly pay you or anyone else five per cent. of all I own if you could prove to me that such a man as Stanley Gilbert exists."

"How about my job?"

"The job, too. You can stay on as you have for another month. If by that time you haven't produced this man you call Stanley Gilbert or definite information that if he ever existed, he is dead, you're through. And the bonus is off."

FEELING OF JOY

Dick tried to prevent his feeling of joy and satisfaction from being too apparent on his face.

"It's a deal, Boss," he said. "If I don't produce Stanley Gilbert—bring him to you, I'll get out of here without being told."

Barry sank back on his pillows, perspiration beading his forehead as Morrow tip-toed out of the room.

If Barry had a guilty conscience and suddenly realized what use Dick might make of the information he had been surprised in giving, he took steps to repair the damage almost immediately. When Jetta came to see him later that afternoon, he led the conversation around to their former romantic attachment.

"If you'll still have me, Jetta, let's be married as soon as I'm up and around," he suggested. If his voice lacked enthusiasm, she never noticed in the sudden feeling of happiness that engulfed her.

"Of course, you silly boy," she said. "I never took our quarrel seriously. I knew you'd come back to me."

She was fairly dancing when she came back to the big house that night. She told Corinne first of all, and the maid lost little time in passing the information along to Melody.

Melody, of course, told Kay, regretfully, but because she felt she must know it as soon as possible.

"I won't believe it until they're married," Kay said, stubbornly "I'm going to stay here until then." She swayed suddenly, and would have fallen if she hadn't caught hold of the door.

The whole room semed to move before her eyes There was a deep rumbling noise, like distant thunder.

"What—what is it?" Kay cried, badly frightened.

Melody had started to run for the door.

"Follow me, Miss Kay," she shouted.

ANXIOUS GROUP

Outside, servants were huddled in an anxious group, looking at each other, wondering, panic in their eyes. Jetta rushed out, followed by Corinne.

"What was it?" Kay asked.

"An earthquake," Melody answered.

A siren began to blow. A deep throated hoarse sound in one continuous blast.

"The mine!" Jetta shrieked. "The mine!" She ran toward the main shaft, followed by Kay and Melody and the others.

CHAPTER THIRTY-TWO

STARK fear lent wings to Kay's feet. She found herself running like a deer toward the mine shaft, passing first one and the other of those who had started ahead of her.

Jetta was half sobbing as the girl sped by, gasping as she ran, "The mine! The mine!"

Kay wasted no breath in useless exclamations, but through her brain throbbed the terrifying thought, "Stan! Stan! Is he safe?"

There was no time now to analyze feelings, to match Stan Gilbert against Barry Flynn. To compare the two men. She scarcely gave Barry a thought as she ran. He was safe. Safe in a hospital bed. There was no need to worry about him. But Stan! He had told her when he walked back to the house with her, that the shifts had been rearranged because of the search for Barry through the hills.

Kay was yards ahead of the others when she reached the mine head. Miners, their helmets gleaming in the light cast by the single arc lamp, were climbing out of shaft. They were the lucky ones. Those who had not been caught back in the lower drifts when the shock came.

The quake had wrecked the elevator—sprung the shaft so it was unworkable, but the men who had been near the bottom were able to scramble up the ladder to safety.

Henley, perspiration pouring unheeded down his cheeks, was standing at the head of the shaft, giving the men a hand as they climbed out.

"Stan—Stanley—Bill Stanley," Kay gasped. "Is he safe"

Without turning his head, Henley replied:

"Stanley? Bill Stanley—he's not on this shaft."

"Oh, thank God," she breathed, and sank down on the ground, fatigue and relief at the news finally taking its toll.

"Stanley?" a man, just climbing out of the shaft said. "He's down there. He and Perkins were first in and are in the lower drift."

"But they're okay!" Henly insisted, harshly.

"Afraid not, Boss," the miner said. "There was a fall of rock ahead of us. It sealed the shaft tight. If we can't get to them from the other end, they're goners, I'm afraid."

Kay was on her feet, in an instant.

"What's that?" she demanded. "Stan is caught down below there? Do something! You've got to do something!"

Henley was counting as he helped another man from the ladder to the ground.

"Any more coming, Pete?" he asked.

"I'm the last man up," was the answer. "Who's missing?"

"Just two men—must be Stanley and Perkins. I've checked everybody else off."

"You've got to do something!" Kay screamed at the foreman, grabbing him by the coat.

"I've already sent men around at the foot of the hill, to try and get in that way," he said. "There's a drift leading in there that parallels the one where Stanley and Perkins were working."

"But suppose they can't get to them?" Kay demanded.

ELOQUENT SHRUG

Henley shrugged his shoulders. It was more eloquent than a thousand words.

"What can be done, Henley?" Jetta's voice was sharp, cool.

"The only chance is through the lower drift, Miss Dorne," he answered. "The men tell me the timbers are all knocked out of line in the main shaft. There are continuous small falls of rock. They may give way at any minute."

"There's no chance, then, to send men down the main shaft?"

"It's suicide, Miss Jetta. I can't risk more lives. It's too dangerous. All we can do is wait for a report from the lower drift."

HELPLESS

Kay, her hands clenched, stood by, helplessly. The others from the house were grouped around, now The miners were standing about in small clusters, talking in low tones.

"Lucky all but two of us got out," one remarked.

"But how about those men who are trapped?" Kay raged. "You've got to do something. Don't just stand there, talking. Do something!"

A man scrambled up the hill and ran toward Henley.

"The lower drift's hopeless, Boss," he said, "All the timbers crumbled and gave way. The tunnel's a solid mass of rock."

"Poor Stanley—poor Perkins," the foreman said, shaking his head, sadly. "There's no chance, now."

"But there must be!" Kay insisted.

Henley shook his head, and turned away. Then he straightened, suddenly, at the sound of a voice.

"Henley! What's wrong, here?"

"Barry!" he exclaimed.

Barry, looking gaunt and frail in clothes that fitted him loosely, stood before him, bareheaded.

Quickly, the foreman told him what had happened.

"Barry, you've got to do something," Kay cried, seizing his arm. "Stan's down there. Stanley Gilbert."

Barry's face, flushed with the exertion of getting up, of hurrying to the mine head, drained of color. It was a ghastly white.

"Stan!" he whispered. "Stan Gilbert." He turned away, toward the mine office. Dick Morrow, who had appeared suddenly out of nowhere, shot a vicious glance toward Kay, and followed his employer.

"Barry, I want to talk to you," Dick Morrow said. Barry ignored him.

"Where's the plan of the underground workings?" Flynn demanded.

Henley dug into a drawer of his desk and produced a blueprint.

"Barry, listen," Morrow begged. "That's Stanley Gilbert down there. What are you worrying about?"

Barry turned his eyes toward his secretary. They were blazing. Morrow retreated. He backed to the door, found the steps and vanished.

Barry was studying the blueprints.

"Where do you think they are, Jack?" he asked.

Henley made a cross mark with a pencil on the plan.

"Good," Barry exclaimed. "Get me a power drill. Hook it up, and stand by to service it from the top."

"You're not going down there, Boss! It's suicide, I tell you!"

"Do as I say. I'm going down."

(To Be Continued)

Animal Crackers

"That's the old slidin', Gopher!"

Curious World —By William Ferguson

Landlord Fined On Three Counts Of Raising Rent

KINGSTON, Ont., July 15.—(CP)—Michael Casna, a local landlord, was convicted Monday on three counts of raising rents under the Rental Control Act. In each case he was fined $50 or two months in jail.

Casna was charged with increasing the rent of two of his apartments $5 a month in each case. He had not received permission for such an increase, according to testimony.

In his own defence, Casna stated he had not received an answer from the board to a letter seeking permission to increase the rates of rent.

Superman — Looks Bad! —By Jerry Siegel and Joe Shuster

Little Orphan Annie — He Talked Her Into It —By Gray

Moon Mullins — An Inside Job —By Willard

Gasoline Alley — Rapid Transit —By King

Dick Tracy — Quiz on a Bus —By Chester Gould

Boots and Her Buddies — Back on the Farm —By Martin

Alley Oop — The Clew —By Hamlin

Freckles — A Good Cause —By Merrill Blosser

Art Exhibits Show Quality At City Fair

Exhibits in the art section of the Edmonton Exhibition this year show a considerable advance in quality and number over 1940, and in all classes the stiffest kind of competition prevailed. "It is without doubt the greatest display that has been seen here," one judge stated Monday, "and all entries show marked improvement over recent years."

Mrs. C. R. Kaufman, Edmonton, won the H. W. B. Douglas special for the best local view painting, while Mrs. Ella M. Walker took the John M. Imrie special for the best "genre" subject, either animal or human figure.

The special prize for amateur commercial art donated by the Hook Signs, Ltd., was won by Toy Campbell, Edmonton, and the Edmonton Art club special for the best portrait from life, oil or water color, was won by Turner Taylor, Edmonton. The R. W. Hedley special, for the best local view in oil was taken by Alex. J. Garner.

Following are the results:

ART

Portrait or figure in oil—1, Alex J. Garner; 2, Turner Taylor; 3, Mrs. Ella Mae Walker; 4, Dorothy H. Willis; 5, Alex J. Garner.

Portrait or figure in water color or pastel—1, Ethel L. Field; 2, Mary S. Nicolson; 3, Gordon E. Scott; 4, Dorothy H. Willis; 5, Turner Taylor.

Animal study, in oil—1, Turner Taylor; 2, Dorothy Barnhouse; 3, Dorothy Barnhouse; 4, Mary Ritchie, Busby, Alberta; 5, Turner Taylor.

Animal study, in water color or pastel—1, Dorothy Barnhouse; 2, Turner Taylor; 3, Turner Taylor; Dorothy Barnhouse.

Landscape or marine subject in oil—1, Alex. J. Garner; 2, Mrs. Ella M. Walker; 3, Mrs. C. R. Kaufman; 4, Alex J. Garner; 5, Dorothy H. Willis.

Landscape or marine subject in water color—1, Dorothy H. Willis; 2, Dorothy M. Barnhouse; 3, Margaret S. Glen, Westlock; 4, Dorothy H. Willis; 5, George Gates.

Landscape or marine subject in pastel—1, Alex. J. Garner; 2, Mrs. C. R. Kaufman; 3, Alex. J. Garner.

Still life, fruit or flowers in water color or pastel—1, Mrs. S. C. Betts; 2, Margaret S. Glen, Westlock; 3, George Weber; 4, Dorothy H. Willis; 5, E. M. Brown.

Landscape or marine subject in oil—1, George Gates; 2, Mrs. C. R. Kaufman; 3, Mrs. Ella M. Walker; 4, Mrs. C. R. Kaufman; 5, Mrs. E. I. Thurston, Rye, Alberta.

Landscape or marine subject in water color—1, George Gates; 2, Alex J. Garner; 3, A. E. Wood; 4, George Gates; 5, Arthur W. Pruekl.

Landscape or marine subject in pastel—1, M. Shilton, Rosedale, Alta.; 2, Mrs. C. R. Kaufman; 3, Ina M. Trimble; 4, Ethel L. Field; 5, Jean M. Watson.

Still life, fruit or flowers in water color or pastel—1, Mrs. S. C. Betts; 2, M. Shilton, Rosedale, Alta.; 3, Jean M. Watson; 4, A. E. Wood; 5, Roy Campbell.

Still life, fruit or flowers in oil—1, Dorothy H. Willis; 2, Dorothy M. Willis; 3, Mrs. Laura Eastwood; 4, M. Shilton, Rosedale.

PAINTING, COPIES, AMATEUR

Landscape or marine subject in oil—1, Mrs. Laura Eastwood; 2, Barbara V. Parker, Athabasca; 3, Barbara V. Park, Athabasca.

Landscape or marine subject in water color—1, Mrs. S. C. Betts; 2, Louise Ford; 3, Walter Davison; 4, Louise Ford; 5, Phyllis Kostelic, Calgary.

Landscape or marine subject in pastel—1, Ina M. Trimble; 2, Jean A. Fowler; 3, Helen Zack.

Figure subject in oil—1, Marjory McKechnie, Calgary; 2, Barbara V. Parker, Athabasca; 3, M. Shilton, Rosedale; 4, M. E. LaFramboise, Legal, Alberta; 5, M. E. LaFramboise, Legal, Alberta.

Figure subject in water color or pastel—1, Roy Campbell; 2, Mrs. A. Hutchison, Lunnford P.O., Alta.; 3, Jean M. Watson; 4, Mrs. S. C. Betts; 5, Jean Richards.

Still life, fruit or flowers in water color or pastel—1, Margaret S. Glen, Westlock, Alberta; 2, Mrs. E. Richards; 3, E. M. Brown; 4, Mrs. E. Richards; 5, Mrs. A. Hutchinson, Lunnford P.O., Alberta.

DRAWING, AMATEUR

Study in black and white in charcoal, crayon or wash from life—1, George Gates; 2, Roy Campbell; 3, Dorothy H. Willis; 4, Dorothy Barnhouse; 5, Ethel L. Field; 6, Mary Galpin.

Study in black and white, in charcoal, crayon or wash, any other subject—1, Mrs. Ella M. Walker; 2, Ethel L. Field; 3, M. Shilton, Rosedale, Alta.; 4, Fay Wilson, Tofield; 5, Margaret S. Glen, Westlock.

Study in black and white in pen and ink, or pencil, from life—1, Allan Laine; 2, Margaret S. Glen, Westlock, Alberta; 3, Jean Richards; 4, Dorothy Barnhouse; 5, Kathleen Kaufman.

Study in black and white, in pen and ink, or pencil, any—1, A. E. Wood; 2, P. Campbell Hope; 3, Margaret S. Glen, Westlock, Alberta; 4, Edward I. Lambert, Camrose, Alberta; 5, M. Shilton, Rosedale, Alberta.

Special Prizes, Amateur—By H. W. B. Douglas, Edmonton:

Painting of local view (Edmonton) in water color, not larger than approximately 10x12 inches—1, Mrs. C. R. Kaufman; 2, P. Campbell Hope.

By John Imrie, managing director, Edmonton Journal:

For the best genre subject which includes either a human or animal figure, approximately 16x12 inches—1, Mrs. Ella M. Walker; 2, Miss F. M. Wilkinson.

Special for Commercial Art, Amateur—By Hook Signs Ltd., Edmonton:

For the best design for outdoor advertisement, design to be 10 inches deep by 23 inches long—1, Toy Campbell; 2, Edward T. Lambert, Camrose.

Professional or amateur—Specials by the Edmonton Art Club:

Portrait from life, oil or water color, not less than six-inch head—1, Turner Taylor; 2, Alex J. Garner.

Special by R. W. Hedley, Esq.

Local view in oil, not less than one foot superficial—1, Alex. J. Garner; 2, George Gates.

PHOTOGRAPHY—AMATEUR

Portrait—1, Kathleen Stiles, Calgary; 2, Mrs. Chas. Smith; 3, Reg. E. Tainton.

General view—1, Reg. E. Tainton; 2, Reg. E. Tainton.

Picture of animal life—1, Mrs. Chas. Smith; 2, Reg. E. Tainton; 3, Kathleen Stiles, Calgary.

Picture of child—1, Miss Kathleen Stiles, Calgary; 2, Sidney Dyke; 3, Mrs. Chas. Smith.

"Pictorial" photograph, any subject—1, Sidney Dyke; 2, Reg. E. Tainton; 3, C. H. Harris.

75 "Conchies" Ask Service Exemption

Seventy-five conscientious objectors of the 22 to 24-year-old classes, inclusive, appeared before the Alberta War Services board on Monday seeking exemption from military duties. Their applications are being heard by Chief Justice Hon. Horace Harvey, chief commissioner, and commissioners E. Fair, Stettler and R. J. Dinning, Edmonton. Those seeking exemption from military service are members of the Mennonite, Hutterite, Moravian and other sects who have conscientious scruples against bearing arms.

Some Peach!

Tisket-Tasket—do not drop the basket! That's the song they will be singing in row one, "Oriental Follies," during the performance of capricious Peaches at the Edmonton Exhibition. She is just one of the dance stylists due to cause bald pates to perspire and tired business men to rest. It's a bang-up show, advance notices claim, and Peaches will doubtless find her "Frolic-Land" stage door crowded by gents bearing gifts.

Fire Outbreak Causes Damage City College

Causing damage amounting to an estimated $10,000, fire Monday evening raged through the upper floors of the Alberta College, 10041 101 street, and burned through the central portion of the roof. Ground floor and basement were flooded with water, doing extensive harm to storage rooms, kitchen and dining halls located in the basement.

No injury was sustained by any of the students, or staff members in residence. Considerable damage was done to clothing and other articles in rooms on the top floor at the front of the building. One student who had moved out Saturday returned to the college Monday to remove his possessions, found them burnt.

GENERAL ALARM

After the first alarm was sounded at 8.20 p.m., the general alarm was called a few moments later. It is believed the blaze started in a storeroom on the third floor of the three-storey building. Cause was not known, although firemen expressed the opinion that mice, gnawing at matches, might have been responsible.

The fire was witnessed by close to 300 citizens. Eleven lines of hose were used.

A fire was started in this way in the basement of the college a few years ago, staff members said.

Damage was restricted to the interior of the college. Students were moved into a small building at the rear of the college for the night and their belongings were stacked in the corridor of the ground floor. A number of papers and books in the registrar's office were soaked with water.

ALARMS TURNED IN

Smoking is strictly forbidden in any part of the building. Three of the students, George Godderis, Leslie Longmate and John Parsons were seated in the main room on the ground floor when the alarm was made by a civilian who rushed into the building, struck the glass on the fire alarm and dashed out. The night janitor, Vladimir Ponich, phoned the alarm in after the glass was broken, at about the same time Const. Peter Tyler, of the city police force called the fire department from the police call box at First street and Jasper.

There are 23 rooms in the top storey of the building, where the students reside. Four classrooms and five other rooms are located on the second floor while the ground floor includes classrooms and teacher's offices. A typewriting room on the second floor, with 50 machines, was not damaged. Book-keeping room on the main floor received smoke and water damage. The building is covered by an insurance policy of about $50,000, teachers said.

Principal of the school, Dr. F. S. McCall, B.A., D.D., was enjoying a holiday at the family cottage at Wabamun Beach during the day and was expected to return to the city late Monday night. W. G. Heath, registrar was in charge yesterday.

Firemen were aided in the battle to prevent flames spreading by a number of soldiers recently-recruited at the Prince of Wales armory.

CITY LANDMARK

Constructed in 1903 the Alberta College building is one of the landmarks of the city. It is located on its original site. Subjects taught include preparatory, matriculation, and commercial correspondence, music, expression and dramatic art.

The college originated in the mind of the pioneer missionary, Rev. George McDougall, who bequeathed his homestead on the site where the building now stands. The college was organized by Rev. Dr. T. C. Buchanan on May 22, 1903. Residence provided for young men and women.

Hon. James A. MacKinnon Opens Annual Exhibition Before Large Gathering

Continued from Page Eleven

that "we have the time-honored function and ceremony of opening the Edmonton Exhibition performed by a distinguished citizen of our own community, and one, who, through ability and opportunity plays an important role on the stage of our national life and of international affairs."

He referred to Mr. MacKinnon's long residence in Edmonton, which residence, he added, qualified him for the prominent part he was now called upon to discharge for the benefit of western Canada and the whole nation.

CHEERFUL SACRIFICE

Mr. Wilson referred to the growth of the exhibition since it first started in 1879 to the present day, and stated that the association has accomplished its fundamental objective of encouraging and displaying the resources, energy and art of the people of the province, to the benefit of the whole round of our community economy.

He expressed confidence that the people of Edmonton and of Canada would appreciate the action of the association in abandoning the grounds and buildings for the duration of the war to the military authorities. "This sacrifice was cheerfully made to aid the supreme cause of Canada and the Empire," he stated, "as well as of the other democracies of the world."

"During this interval of occupancy by the army, the association will adopt every other means to retain contact with agriculturists, manufacturers and other interests so that the work of the association may be resumed, when possible, with all its force, energy and profit to the province."

REPORTED FOR BULLETIN

Text of Mr. MacKinnon's speech follows:

Your Honor, Mr. President, distinguished guests, Ladies and Gentlemen:

I appreciate very greatly the opportunity afforded to me this evening to officially open Edmonton's 63rd consecutive exhibition. As Mr. Wilson has said, the splendid array of entertainment available for us today marks a big contrast to the original exhibition held in the old Hudson's Bay Fort in 1879, although, forty years ago, the Edmonton exhibition seemed to me, as a newcomer to Edmonton, to be a well established institution.

I think my first real appreciation that there was such a thing as an Edmonton exhibition came to me shortly after I arrived in Edmonton when, as a reporter on the Edmonton Bulletin, I was approached by Mr. Joseph H. Morris and V. Fraser Tims, then president and secretary of the exhibition, with a request for editorial publicity for their annual meet.

Both gentlemen, and other men occupying those positions, have had a very great deal to do with establishing the Edmonton exhibition on the splendidly high level upon which it has been carried on. Men with the outstretched hand of hospitality like these men, who have held similar positions before and since, have in this way done great things for their city and district.

EXHIBITION AN INSTITUTION

It has taken a lot of courage and a lot of determination to make certain that the Edmonton exhibition would, year after year, attain the success it has. Today it is an institution—the place for city and country to meet each summer to gain the educational values made possible by the exhibits, and to participate in the holiday spirit and enjoyment afforded.

Just as it has taken courage to carry Edmonton's exhibition along from year to year, so it has taken courage of another sort to determine that first things must come first, and that the facilities of these grounds should be made available to the country for its war needs.

I can well imagine that it was with a sinking feeling that the directors decided such a step should be taken—a fear that the efforts of years would suffer—that when the time came for these grounds and buildings to be again available for an exhibition, this exhibition might not again be able to retain its old position.

I believe, however, that such fears will not materialize. The citizens of Central and Northern Alberta will recognize the action for what it is—a real contribution to the Canadian war effort, and I am sure that they will reward the action now being taken by supporting the reopening of the Edmonton exhibition, when that time comes, in unprecedented numbers.

PEOPLE BEHIND EFFORT

I say that, because the people of this country as a whole are behind any and every effort which will, in any way, contribute to the furtherance of Canada's part in the present struggle for the maintenance of our liberties. The people of Edmonton and district have been in the forefront of every effort made. Whether it be the contribution of manpower, of money, or of time and energy in the furtherance of special war activities, there has been no lagging—no reluctance.

Mr. Wilson has been good enough to say some very kind things about myself, but without the co-operation and friendly assistance I have received in my work from all the people and all parties in this city and province, mine would be a thankless task.

In regard to our war effort, I am not merely echoing rounded phrases when I say that greater efforts than I believe we have even yet thought of, are going to be required of us. The successful conclusion of this war is going to make demands on our pocket books, our time and energy, our homes and our friends, to an extent few of us realize. I ask you to be prepared for that and continue to give the whole-hearted support you have been giving.

SACRIFICES WORTH WHILE

If the conclusion of this war puts an end to future years of aggression—if it can re-establish the security of our homes and of our peoples; if it can teach us that social injustices and inequalities must be removed, if Canada is to continue to grow great, then the sacrifices we are called upon to make will be worth while. I believe those things are possible. We can be certain the result will justify the effort.

Ladies and Gentlemen, I know you join with me in my concern and earnest wishes for the complete recovery to the best of good health of your manager—our very good and capable friend, Mr. Percy W. Abbott. To him and to those men associated with him go our very best wishes.

I am glad to now declare officially open Edmonton's 63rd annual exhibition.

"Frolic-Land" Scores Big Hit At Exhibition

"Frolic-Land," J. W. (Patty) Conklin's new idea in midways, making its Edmonton debut, scored a distinct hit with exhibition visitors yesterday and particularly won the acclaim of eager and enthusiastic children who found the new twisters and spinners the last word in thrills—'whee!' With record breaking crowds and grosses at both Brandon and Calgary behind it, the amusement zone should establish a new record here, judging by the initial day's business.

Built up from twenty railroad cars to 65 for the Class "A" Western Fairs, Patty's "dream midway" has both the punch and capacity necessary to register more turn-stile clicks than the Royal American Shows, the American carnival company which played the circuit for the past seven years.

SUPER THRILLERS

New super thrillers, calculated to whirl your hat off, are the Tilt-a-Whirl, Fly-O-Plane, Spit-Fire, Flying Skooter and the $20,000 Moon Rocket. The latter device ran capacity during yesterday's kiddie's matinee. Tent-theatres are featuring new wrinkles in entertainment and there are no long waits while ballyhoo artists perform. Nobody tries to sell you a box of candy containing either a diamond pendant, a coupon good for two washing machines or a Ford automobile. Ushers are courteous, performers are fresh and talented, managers are considerate and seats are comfortable.

STAR PERFORMERS

Alfie Phillips, Canadian high diving champion; Sam Howard, Pacific Coast trick and fancy diving champ; Marna, exotic danseuse; Jiggs, stilt walking simian; Bob Lee, dare-devil cyclist; Jack (Barnum) Halligan; Faith Frances, charm dispensing model; Marjorie Lee, the gal they "freeze in the ice"; Zambeezi, pin-headed pygmie from the Belgian Congo; and Eddie (Sit Down Strike) Hagen, last of the old-time carnival "barkers," are personalities to be seen and heard on the 'Glittering Gladway", described by the press agent as, "a veritable Magic Land of conjuration and thrills!"

Yes, "Frolic-Land" has made the grade—and even the most convincing of the "barkers" was found to be telling some of the truth!

Fred Barron, radio operator for United Air Service, feels that Dame Fortune is smiling on him in lucky draws. He is feeling both lucky and relieved.

• • •

The other day his two youngsters and some of their playmates staged a backyard circus to raise money for the Red Cross. The day's proceeds totalled 48 cents.

• • •

One feature was a "lucky draw" in which parcels were placed in a box and strings led from them to be pulled. The cost was one cent for a try. So Fred's youngsters put the "bee" on him and he tried his luck.

• • •

He paid his cent, pulled a string and out came one of his voltmeters, an expensive electrical instrument. Fred figures it's a good thing he got in on that little game of chance.

• • •

R. A. Gibson, Ottawa, director of forests, lands and resources for the department of the interior, went north Monday with Yukon Southern Air Transport.

• • •

Six passengers arrived in Edmonton Sunday in a U.A.S. plane piloted by North Sawle. Five passengers went north Monday in a plane piloted by Bud Potter.

Store Opens at 9:00 a.m., Closes at 5:30 p.m. Daily Except Wednesday, 9:00 a.m. to 1:00 p.m.—To Call EATON'S, Dial 9-1-2

EATON'S WEDNESDAY Half-Day Specials

"Four Reasons Why It Pays to Shop at EATON'S"
• Our Everyday Values Save You Money
• Complete Selection and Large Assortments For Your Daily Needs
• Friendly and Efficient Service Always Awaits You
• Satisfaction Guaranteed or Money Refunded

Come at Door-Opening

Crepe Dresses
In Smart Prints and Plains!
9:00 Smooth finished rayon petal crepes in attractive floral designs and smart polka dots—also plain rayon crepes in interesting rough textures! New-looking trims, necklines that flatter! Bright and dark colors—and quite a few plain black, too! Sizes 14 to 40. 9 O'CLOCK SPECIAL, Each, $1.49
—Dresses, Second Floor

Men's 'Breakers
9:00 Mercerized cotton poplin—it's wind and weather-resistant! Polo collar style with zipper front, elastic ribbed waistband. Zipper pockets. Choice of brown, royal and green. Sizes 36 to 44. 9 O'CLOCK SPECIAL EACH, $3.49
—Men's Wear, Main Floor

Rayon Panties
Big Lingerie Value!
9:00 Cool, dainty rayon bloomers and band knee panties and briefs in self striped knit. Colors of tea-rose and white. Sizes are small, medium and large. 9 O'CLOCK SPECIAL .... PAIR, 50c
—Lingerie Section, Second Floor

Gay Handbags
9:00 If you feel that you don't want to pay a lot for a Summer bag in the middle of the season—here is the opportunity you have been waiting for! Bright cotton prints, and frosty white simulated leathers in a good variety of styles, at such a low price. 9 O'CLOCK SPECIAL, EACH, 59c
—Handbags, Main Floor

Oilcloth Pieces
9:00 Brighten up your kitchen table with this pretty oilcloth that is so easy to keep clean! Assorted patterns—about 45 inches in width. Pieces of about 1 to 2¾ yards in length. No mail orders, no delivery. 9 O'CLOCK SPECIAL ...... YARD, 27c
—Bargain Section, Lower Floor

Next Group of Hour Specials at Ten o'Clock
NO C.O.D. PHONE ORDERS, PLEASE!

English Broadcloth
A 10 O'Clock Saving!
10 AM English cotton broadcloth—a fine, firm, sturdy weave, about 36 inches wide. Choice of pastel and darker shades. Buy yardage for your household sewing—and save! 10 O'CLOCK SPECIAL, YARD 12c
—Fabrics, Main Floor

Place Mats
Clearing at Half Price!
10 AM Heavy waffle weave in rayon and cotton—oblongs, large and small rounds. Use them for place mats or for hot dish mats. White with colored trim and fringed edges. 10 O'CLOCK SPECIAL, HALF PRICE, EACH, 5c, 9c and 17c
—Staples, Main Floor

Hats Clear!
10 AM Many originally priced at far more! Sailors and bonnet styles in smooth straws (trade name)—rayon turbans in bright stripes—corded rayon off-the-face styles. Grand choice of dark shades and pastels — flower, veil and ribbon bow trims. 10 O'CLOCK SPECIAL, EACH, 50c
—Millinery, Second Floor

Women's, Children's Wear
10 AM Clearance of women's lingerie—rayon satin or taffeta slips, knitted rayon gowns and panties—and children's wear including underwear, rompers and dresses. Broken size ranges. No mail orders, no delivery. 10 O'CLOCK SPECIAL, HALF PRICE, 10c to 50c
—Bargain Section, Lower Floor

Chiffon Hose
Substandards
10 AM Three-thread sheer chiffon hose with stretchy cotton lisle tops. Choice of smart Summer shades. Sizes 8½ to 10½. 10 O'CLOCK SPECIAL, PAIR 48c
—Hosiery Section, Main Floor

Perfume
10 AM Grossmith perfume at half-price! This is good news to all early shoppers, the popular Shem-el-nessim Perfume on sale at 10 o'clock. Limit of 4 drams to a customer. No C.O.D. phone orders, please. 10 O'CLOCK SPECIAL, 2 DRAMS FOR 35c
—Perfume Bar, Main Floor

Wool Clearance
Wool String—Boucle Apparel
10 AM Wool String—a fine quality light wool for Summer garments in a nice range of colors. Boucle Apparel—a smart wool and rayon mixture for Summer suits and sweaters. Limited quantities in most colors. Approx. 1-ounce skeins. 10 O'CLOCK SPECIAL 17c
—Wool Section, Main Floor

Sport Shirts
10 AM Boy's fine ribbed knit cotton sport shirts, with crew necklines. Some have laced front. Colors of navy, blue, and brown. Short sleeves. Sizes 6 to 14 years. 10 O'CLOCK SPECIAL, EACH, 25c
—Boys' Wear, Main Floor

Combinations
10 AM Boys' white athletic style cotton combinations. Sleeveless and buttonless slip-on style with fly front. Sizes 6 to 14 years. 10 O'CLOCK SPECIAL SUIT, 25c
—Boys' Wear, Main Floor

Women's Footwear
10 AM Shop while the clock is still striking ten, and be sure to get a pair of these lovely shoes! Pump, strap and tie styles in kid and suede leathers, some in patent. Black and navy—sizes 5 to 8, medium widths. 10 O'CLOCK SPECIAL .... PAIR, $1.59
—Footwear, Main Floor

Last Lot of Hour Specials at Eleven o'Clock
NO C.O.D. PHONE ORDERS, PLEASE!

Men's Combinations
11:00 Men's cotton balbriggan combinations in a natural shade. Short sleeves, long legs, buttoned front, full cut. Sizes 36 to 44. 11 O'CLOCK SPECIAL .... SUIT, 69c
—Men's Wear, Main Floor

Save Here Wednesday! T. EATON C° WESTERN LIMITED Limited Quantities!